I'm not a robot

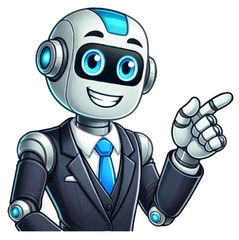

Jump to: Sonic Mega Collection PlusComix ZoneDr. Robotnik's Mean Bean MachineFlickyRistarSonic & KnucklesSonic 3D BlastSonic BlastSonic LabyrinthSonic the HedgehogSonic the Hedgehog 2Sonic the Hedgehog 3Sonic the Hedgehog ChaosSonic the Hedgehog SpinballThe OozeCodesAt the title screen menu, press up, down, down, down, up,
and you will hear a ring tone. Now the character select and the lives counter will say Miles instead of Tails!Just like in the original SEGA Genesis version, at the title screen you can enter these codes:EffectCodeHold X when starting a level to get Debug ModeUp, B, Down, B, Left, B, Right, Bpress X+Start to get the Stage Select ScreenUp, Down, Left,
RightYou have to enter these codes at the options:jukebox screen,to enter each code you must press the c button at each corresponding number.EffectCodeInvincibility3,12,17,2,2,10,2,7,7,11Stage select14,15,18,5,13,1,3,18,15,6Select the jukebox from the options and play the followin tracks in order for the following
effect.EffectCodeInvincibility3,12,17,2,2,10,2,7,7,11Stage Select14,15,18,5,13,1,3,18,15,6At the title screen when Sonic is wagging his finger, press Up-C-Down-C-Left-C-Right. Press Start and then hold A until Sonic appears. There should be hex code where your score should be, and the time should have nothing to do with your elapsed act
time.Press B while playing to switch into debug placement mode. Then, press A to switch between sprites or C to place the sprite. Then, press B again to go back to playing as Sonic. Repeat.Play these track in the order written at the sound test screen.EffectCodeAll Emeralds01 06 07 07 07 02 01 06Debug mode (When selecting a level hold the A
button and start)01 09 09 04 01 00 01 08In act select mode, choose Mushroom Hill.Grab a elevator and press LEFT,LEFT,LEFT,RIGHT,RIGHT,RIGHT,UP,UP,UP,then reset the game by pressing start and square.In the save box window,press start and HOLD SQUARE.At the Title Screen, press the Start Button. On the "How to play" screen, Hold the
following buttons: Up + X Button + B Button and press the Start Button.Enter at the title screen.EffectCodeLevel Select and Sound Testup, up, up, down, down, down, left, right, left, rightAt The Options Menu Go to The Password Menu and input these codes.EffectCodeCancel all codesXXXXXXFight only bossesMUSEUMLevel SelectILOVEUReversed
Demo ScoresHETAPSuper Hard ModeSUPERTime AttackDOFEELTone Deaf SoundsMAGUROTrue SightMIEMIEVery hard difficulty.SUPERBEffectCodeCancel all codes.XXXXXXFight only bosses.MUSEUMLevel select.ILOVEUSee hidden items.MIEMIESuper hard mode.SUPERTime attack.DOFEELTone deaf sounds.MAGUROVery hard
difficulty.SUPERBGo to Options and press Square, down, X, down, Circle, down, Square, X, up, Square, Circle, up, X, Circle, and up. After this, hold down the Square button and press Start on the title screen to play from Round 2. Simultaneously press X and Start to play from Round 3. Finally, simultaneously press Square and Start to play from
Round 4.EffectCodeSonic 1 Level SelectAt the title screen enter up,down,right,left,then hold square and press startAt the main menu press Up, Up, Up, Down, Down, Down, Left, Right, Left, Right. You should hear a ring chime. Hold X and press start to access the Level Select menu.At the Level Select menu go to the sound test option and play the
following tracks in this order: 01 09 09 04 01 00 01 08. At the last tune/sound effect you should hear a ring chime which enables Debug mode. Holding X when selecting a level will allow you to change in and out of objects from the level by pressing the A button, changing objects by pressing the B button, and making a copy of the current object by
pressing the X button. You can also reset the game by pausing and pressing X.Also at the Level Select menu play the following tracks in this order: 01 06 07 07 07 02 01 06. You should hear the emerald chime which means you now have all the chaos emeralds. Alternatively, you could just select the special stage from the Level Select menu and keep
playing them untill you get them all.In Angel Island, continue through the level untill you come to the swinging vines near the bonus stage ring and jump up and grab one. While swinging press Left, Left, Left, Right, Right, Right, Up, Up, Up. You should hear a ring chime. Now pause the game and press X to return to the main menu. There should be a
new option, Sound Test. Select it and you will enter the sound test/stage select menu. In here select Mushroom Hill Zone and play through the stage untill you come to the ratchet machine. Jump up and hang from it then press Left, Left, Left, Right, Right, Right, Up, Up, Up. Now pause and press X again to reset. Go back to the level select menu and
select any level while holding X and you can now use debug mode which allows you to change in and out of objects from the current level by pressing A, change the current object by pressing B, and make a copy of the current object by pressing X. Also you can reset the game any time by pausing and pressing X.EffectCodeLevel Select/Debug
modeLeft, Left, Left, Right, Right, Right, Up, Up, UpLevel Select:During the time it takes for Sonic to load in the beginning, press 'up, up, down, down, up, up, up, up' on the D-Pad. (Note: This is hard to do, but you'll get it right eventually.) If you did this correctly, you can scroll down past the 'Competition' selection on the menu, and you will get an
"Options" menu. Debug Mode:On the 'level select screen', go to any stage of your choice, hold down the button that is the 'A' button for the Sega Genesis, and press start.Enter this code at the title screen. Once you start the game you will be able to select your level. (The buttons used to enter the code are according to the default control setting)
EffectCodeLevel SelectX, Square, Right, Square, O, Up, Down, SquareEnter these codes at the title screenEffectCodeLevel SelectUp, Up, Down, Down, Right, Left, Right, Left, StartEnter this code at the title screen. If it is entered correctly the word 'Select' will appear. Now press start. Under config the option sound will now be changed to
stage.EffectCodeLevel SelectUp, Up, Right, Right, Right, Down (6X), Left (9X)To get stage select in Sonic Blast, press up, up, up, down, down, down, X,O,X,O. You should here a ring sound. Press Start, and you will be taken to the Round Select.EffectCodeLevel SelectUp, Up, Up, Down, Down, Down, X,O,X,OPasswordsStart in Angel Island and grab a
rope.Then press LEFT,LEFT,LEFT,RIGHT,RIGHT,RIGHT,UP,UP,UP.Reset the game by pressing START and SQUARE.In the title screen choose sound test (it's above the 2 player mode)Enter these at the bottom of the screen to advance further in Blue Sphere.EffectPassword30822809 4589 540730833454 3751 371130842765 1671 038330853581
8819 787130862898 0426 545530873542 9588 375930882853 7508 043130894014 0630 628730903319 4863 204730913964 4025 035130923275 1944 702330934091 9093 451130943408 0700 209530954052 9862 039930963363 7781 707130973836 8956 619130983163 7937 559630993808 7099 390031003119 5019 057231013936 2167
806031023252 3774 564431033897 2936 394831043208 0856 062031052994 0083 300431063673 8211 223631072944 3477 706831083629 5292 721231093071 8546 122831103762 4048 228431113032 9314 711631123718 1129 726031132816 8409 290831143518 1285 578831152788 6552 062031163473 8367 076431172916 1620
478031183606 7122 583631192877 2389 066831203562 4204 081231213348 3431 319631224028 1559 242831233298 6825 726031243983 8640 740431253426 1894 142031264116 7396 247631273387 2662 730831284072 4477 745231293171 1757 310031303829 5136 868431313100 0403 351631323785 2218 366031333227 5471
767631343918 0973 873233803983 9060 169633813426 2313 571233824116 7815 676833833387 3082 160033844072 4897 174433853171 2176 739233863829 5556 297633873100 0822 780833883785 2637 795233893227 5891 196833903918 1393 302433913188 6659 785633923873 8474 800033935034 1597 385633944339 5829
961633954984 4991 792033964295 2911 459233975112 0060 208033984428 1666 966433995073 0828 796834004383 8748 4640Level 13659 8960 3263Level 102809 6267 2575Level 1005004 0865 7853Level 10034163-1495-9759Level 1014446 4119 1869Level 10134800-6838-0559Level 1025136 9621 2925Level 10234563-1184-2703Level
1034407 4887 7757Level 10333482-8964-0335Level 1045092 6702 7901Level 10433964-7380-4687Level 1054191 3982 3549Level 10533936-5523-2396Level 1064892 6858 6429Level 10633033-2670-1452Level 1074163 2125 1261Level 10733348-6786-7532Level 1084848 3940 1405Level 10833100-3758-7852Level 1094290 7193 5421Level
10935112-2996-2124Level 113454 5429 0879Level 1104981 2695 6477Level 1114251 7962 1309Level 11144538-5188-3405Level 1124936 9777 1453Level 11245004-2543-5021Level 11254857-2649-6642Level 1134722 9004 3837Level 11344981-4373-3645Level 11354251-9639-8477Level 1145402 7132 3069Level 11454545-9008-0909Level
1154673 2398 7901Level 11553610-3822-7341Level 1165358 4213 8045Level 11653582-1965-5053Level 1174800 7467 2061Level 11754053-3007-7581Level 1185491 2969 3117Level 11852994-3229-0178Level 1194761 8235 7949Level 11952788-9697-7794Level 122765 - 3348 - 7551Level 1205447 0050 8093Level 12053426-5039-8594Level
1214545 7330 3741Level 12153188-9386-0738Level 1225204 0709 9325Level 1234474 5976 4157Level 12355339-1066-0994Level 1245159 7791 4301Level 12455310-9208-8707Level 1254602 1044 8317Level 12554407-6355-7763Level 1265292 6546 9373Level 12654723-0472-3843Level 1274563 1813 4205Level 12754474-7444-4163Level
1285248 3628 4349Level 12853737-9520-2947Level 1293659 8750 6109Level 12953543-3363-2387Level 133582 - 0497 - 5039Level 1302965 2983 1869Level 13053837-2731-4819Level 1313610 2145 0173Level 13152944-7252-5696Level 1322921 0064 6845Level 13252916-5395-3408Level 1333737 7213 4333Level 13353387-6437-5936Level
13364072-8252-6080Level 13373171-5532-1728Level 1343053 8820 1917Level 13474984-8347-2256Level 1353698 7982 0221Level 13574956-6489-9968Level 13584272-8096-7552Level 1363009 5901 6893Level 13684738-5451-9168Level 1373482 7076 6013Level 13785048-5881-4337Level 1382809-6057-5421Level 13884848-6037-2865Level
13894290-9290-6881Level 1393454 5219 3725Level 13904981-4792-7937Level 142898 - 2104 - 2623Level 1402765 3139 0397Level 14005447-2147-9553Level 1413582 0287 7885Level 14102965-5080-3329Level 1422898 1894 5469Level 14202765-5236-1857Level 1433543 1056 3773Level 14303408-4265-3569Level 1442853 8976 0445Level
14403208-4421-2102Level 1454014 2098 6301Level 14503518-4850-7270Level 1463319 6331 2061Level 14603984-2205-8886Level 14613426-5459-2902Level 14624117-0961-3958Level 1473964 5493 0365Level 14723874-1620-5190Level 1483275 3412 7037Level 14824184-2050-0358Level 1494092 0561 4525Level 14924649-9405-1974Level
153543 - 1266 - 0927Level 1503408 2168 2109Level 15024627-1235-0599Level 1514053 1330 0413Level 15125092-8590-2215Level 15134191-5869-7863Level 15144892-8746-0743Level 1523363 9249 7085Level 15245358-6101-2359Level 1533837 0424 6205Level 15345292-8434-3687Level 1543163 9405 5602Level 15443009-6950-2599Level
1553808 8567 3906Level 15543319-7379-7767Level 1563119 6487 0578Level 15643119-7535-6292Level 1573936 3635 8066Level 15743762-6564-8004Level 1583252 5242 5650Level 15843562-6720-6532Level 1593897 4404 3954Level 15943829-7653-4404Level 162853 - 9185 - 7599Level 1603208 2324 0626Level 16044295-5008-6020Level
1612994 1551 3010Level 16144272-6838-4644Level 1623673 9679 2242Level 16244738-4193-6260Level 1632944 4945 7074Level 16345048-4623-1429Level 1643629 6760 7218Level 16444848-4778-9957Level 1653072 0014 1234Level 16545491-3808-1669Level 1663762 5516 2290Level 16645248-4467-2901Level 1673033 0782 7122Level
16742809-6896-3973Level 16753454-6058-2277Level 1683718 2597 7266Level 16843275-4251-5589Level 1692816 9877 2914Level 16943252-6081-4234Level 16953897-5243-2538Level 174014 - 2308 - 3455Level 1703518 2753 5794Level 17052817-0716-1498Level 1712788 8020 0626Level 17153298-9132-5850Level 17163984-0947-5994Level
17173426-4201-0010Level 17184116-9703-1066Level 17193387-4969-5898Level 1723473 9835 0770Level 17204072-6784-6042Level 1732916 3088 4786Level 17304339-7717-3914Level 1743606 8590 5842Level 17404139-7873-2442Level 1752877 3857 0674Level 17504782-6902-4154Level 1763562 5672 0818Level 17604582-7058-2683Level
17614368-6285-5067Level 17625048-4413-4299Level 1773348 4899 3202Level 17724848-4569-2827Level 1784028 3027 2434Level 17825491-3598-4539Level 1793298 8293 7266Level 17925248-4257-5771Level 183319 - 6540 - 9215Level 1803984 0108 7410Level 18022809-7525-5451Level 1813426 3362 1426Level 18123275-4880-7067Level
1824116 8864 2482Level 18223252-6710-5688Level 1833387 4130 7314Level 18323718-4065-7304Level 1844072 5945 7458Level 18424028-4495-2472Level 1853171 3225 3106Level 18523785-5154-3704Level 1863829 6604 8690Level 18624428-4183-5416Level 18635073-3345-3720Level 18644384-1265-0392Level 1873100 1871 3522Level
18744694-1694-5560Level 1883785 3686 3666Level 18844494-1850-4089Level 1893227 6939 7682Level 18945137-0879-5801Level 193964 - 5702 - 7519Level 1903918 2441 8738Level 19044937-1035-4329Level 19054723-0262-6713Level 19065402-8390-5945Level 1913188 7708 3570Level 19165159-9049-7171Level 1923873 9523 3714Level
19263054-0078-4793Level 1935034 2645 9570Level 19362854-0234-3321Level 1944339 6878 5330Level 19463164-0663-8494Level 19473808-9825-6798Level 1954984 6040 3634Level 19573072-1272-4126Level 1964295 3960 0306Level 1975112 1108 7794Level 1984428 2715 5378Level 1995073 1877 3682Level 22965 3192 9023Level 203275 -
3622 - 4191Level 2004383 9797 0354Level 20095211-5578-2558Level 2014857 0971 9474Level 20104538-4559-1967Level 2024183 9952 8882Level 20205004-1914-3583Level 20214446-5167-7599Level 20225137-0669-8655Level 20234407-5936-3487Level 20245092-7751-3631Level 2034828 9114 7186Level 20345402-8180-8799Level 20354673-
3447-3631Level 20365358-5262-3775Level 2044139 7034 3858Level 20465292-7595-5103Level 2054956 4183 1346Level 20563009-2755-9583Level 2064272 5789 8930Level 20663319-3185-4751Level 20673964-2347-3055Level 20683275-0266-9727Level 2074917 4951 7234Level 20783252-2096-8348Level 2084228 2871 3906Level 20883717-
9451-9964Level 2095388 5993 9762Level 20984027-9881-5132Level 214092 - 0771 - 1679Level 2104694 0226 5522Level 21083785-0540-6364Level 2115338 9388 3826Level 21184427-9569-0876Level 2124649 7308 0498Level 2135466 4456 7986Level 2144782 6063 5570Level 2155427 5225 3874Level 2164738 3145 0546Level 2175211 4319
9666Level 2184538-3300-9075Level 2184538 3300 9075Level 2195183 2462 7379Level 223408 - 2377 - 9263Level 2204494 0382 4051Level 2215310 7531 1539Level 2224626 9137 9123Level 2235271 8299 7427Level 2244582 6219 4099Level 2254368 5446 6483Level 2265048 3574 5715Level 2274318 8841 0547Level 2285004 0656 0691Level
2294446 3909 4707Level 234053 - 1539 - 7567Level 2305136 9411 5763Level 2314407 4678 0595Level 2325092 6493 0739Level 2334191 3772 6387Level 2344892 6648 9267Level 2354163 1915 4099Level 2364848 3730 4243Level 2374290 6983 8259Level 2384981 2485 9315Level 2394251 7752 4147Level 243363 - 9459 - 4239Level 2404936
9567 4291Level 2414722 8794 6675Level 2425402 6922 5907Level 2434673 2189 0739Level 2445358 4004 0883Level 2454800 7257 4899Level 2465491 2759 5955Level 2474761 8026 0787Level 2485446 9841 0931Level 2494545 7120 6579Level 253837 - 0634 - 3359Level 2505204 0500 2163Level 2514474 5766 6995Level 2525159 7581
7139Level 2534602 0835 1155Level 2545292 6337 2211Level 2554563 1603 7043Level 2565248 3418 7187Level 2573659 9379 7555Level 2582965 3612 3315Level 2593610 2774 1619Level 263163 - 9615 - 2764Level 2602921 0693 8291Level 2613737 7842 5779Level 2623053 9449 3363Level 2633698 8611 1667Level 2643009 6530 8339Level
2653482 7705 7459Level 2662809 6686 6867Level 2673454 5848 5171Level 2682765 3768 1843Level 2693582 0916 9331Level 273808 - 8777 - 1068Level 2702898 2523 6915Level 2713543 1685 5219Level 2722853 9605 1891Level 2734014 2727 7747Level 2743319 6960 3507Level 2753964 6122 1811Level 2763275 4041 8483Level 2774092
1190 5971Level 2783408 2797 3555Level 2794053 1959 1859Level 283119 - 6696 - 7740Level 2803363 9878 8531Level 2813837 1053 7651Level 2823164 0034 7056Level 2833808 9196 5360Level 2843119 7116 2032Level 2853936 4264 9520Level 293936 - 3845 - 5228Level 33610 2354 7327Level 303252 - 5452 - 2812Level 313897 - 4614 -
1116Level 3183918-3071-0192Level 323208 - 2533 - 7788Level 332994 1761 0172Level 343673 9888 9404Level 34014856 9923 3760level 34024183 8904 3168level 34034828 8066 1472level 34044139/5985/8144level 34054956/3134/5632level 34064272/4741/3216level 34074917/3903/1520level 34084228/1822/8192level 34095388/4945/4048level
34104693/9177/9808Level 352944 5155 4236Level 363629 6970 4380Level 373072 0223 8396Level 383762 5725 9452Level 393033 0992 4284Level 42921 0274 3999Level 403718 2807 4428Level 412817 0087 0076Level 423518 2963 2956Level 432788 8229 7788Level 443474 0044 7932Level 452916 3298 1948Level 4504339-7277-9638Level
463606 8800 3004Level 472877 4066 7836Level 4704782-6482-9878Level 483562 5881 7980Level 493348 5109 0364Level 53737 7423 1487Level 504028 3236 9596Level 513298 8503 4428Level 5114563-2023-1351Level 523984 0318 4572Level 533426 3571 8588Level 544116 9073 9644Level 553387 4340 4476Level 564072 6155 4620Level
573171 3435 0268Level 583829 6814 5852Level 5815112-0479-6340Level 593100 2081 0684Level 63053 9029 9071Level 603785 3896 0828Level 613227 7149 4844Level 623918 2651 5900Level 633188 7918 0732Level 6314761-7396-9333Level 643873 9733 0876Level 6413659-7911-7493Level 655034 2855 6732Level 6513454-4380-5109Level
664339 7088 2492Level 6614091-9722-5909Level 674984 6250 0796Level 6713897-3565-5306Level 684295 4169 7468Level 6812816-9038-4266Level 695112 1318 4956Level 6913298-7454-8618Level 73698 8191 7375Level 704428 2925 2540Level 7013227-6100-9034Level 715073 2087 0844Level 7115073-1038-5034Level 724384 0006 7516Level
7215388-5155-1114Level 734857 1181 6636Level 7315183-1623-8731Level 744184 0162 6044Level 7414446-3070-6059Level 754828 9324 4348Level 7514251-6913-5499Level 764139 7244 1020Level 7614545-6281-7931Level 774956 4392 8508Level 7713610-1935-2971Level 784272 5999 6092Level 7813582-0078-0683Level 794917 5161
4396Level 7914053-1120-3211Level 83009 6111 4047Level 804228 3081 1068Level 8012994-1341-5816Level 8023673-9469-5048Level 8032944-4735-9880Level 815388 6203 6924Level 8132916-2878-7592Level 824694 0436 2684Level 8233387-3921-0120Level 835338 9598 0988Level 8335034-2436-2376Level 844649 7517 7660Level 8434828-
8904-9992Level 855466 4666 5148Level 8535466-4247-0792Level 864782 6273 2732Level 8635271-8090-0233Level 875427 5435 1036Level 8734191-3562-9193Level 884738 3354 7708Level 8834673-1979-3545Level 895211 4529 6828Level 8934602-0625-3961Level 93482 7286 3167Level 904538 3510 6237Level 9033698-7562-5865Level 915183
2672 4541Level 9134014-1679-1945Level 924494 0592 1213Level 9233808-8147-9566Level 935310 7740 8701Level 9333071-9594-6894Level 944626 9347 6285Level 9432877-3437-6334Level 955271 8509 4589Level 9533171-2805-8766Level 964582 6429 1261Level 9634984-5620-9294Level 974368 5656 3645Level 9734956-3763-7006Level
985048 3784 2877Level 9835427-4805-9534Level 994318 9050 7709Level 9934368-5027-2143Secret Level2340 2318 5760Type in this password to get to level 19823918 3700 1630Type in this password to get to level 19833188 8966 6462Type in this password to get to level 19843874 0781 6606Type in this password to get to level 19855034 3904
2462Type in this password to get to level 19864339 8136 8222Type in this password to get to level 19874984 7298 6526Type in this password to get to level 19884295 5218 3198Type in this password to get to level 19895112 2367 0686Type in this password to get to level 19904428 3973 8270Type in this password to get to level 19915073 3135
6574Type in this password to get to level 19924384 1055 3246Type in this password to get to level 19934857 2230 2366Type in this password to get to level 19944184 1211 1774Type in this password to get to level 19954829 0373 0078Type in this password to get to level 19964139 8292 6750Type in this password to get to level 19974956 5441
4238Type in this password to get to level 19984272 7048 1822Type in this password to get to level 19994917 6210 0126Type in this password to get to level 20004228 4129 6798Type in this password to get to level 20015388 7252 2654Type in this password to get to level 20024694 1484 8414Type in this password to get to level 3,0004072 2170
8782Type in this password to get to level 3,0013170 9450 4430Type in this password to get to level 3,0023829 2830 0014Type in this password to get to level 3,0033099 8096 4846Type in this password to get to level 3,0043784 9911 4990Type in this password to get to level 3,0053227 3164 9006Type in this password to get to level 3,0063917 8667
0062Type in this password to get to level 3,0073188 3933 4894Type in this password to get to level 3,0083873 5748 5038Type in this password to get to level 3,0095033 8871 0894Type in this password to get to level 3,0104339 3103 6654Type in this password to get to level 3,0114984 2265 4958Type in this password to get to level 3,0124295 0185
1630Type in this password to get to level 3,0135111 7333 9118Type in this password to get to level 3,0144427 8940 6702Type in this password to get to level 3,0155072 8102 5006Type in this password to get to level 3,0164383 6022 1678Type in this password to get to level 3,0174856 7197 0798Type in this password to get to level 3,0184183 6178
0206Type in this password to get to level 3,0194828 5339 8510Type in this password to get to level 3,0204139 3259 5182Type in this password to get to level 3,0214956 0408 2670Type in this password to get to level 3,0224272 2015 0254Type in this password to get to level 3,0234917 1176 8558Type in this password to get to level 3,0244227 9096
5230Type in this password to get to level 3,0255388 2219 1086Type in this password to get to level 3,0264693 6451 6846Type in this password to get to level 3,0275338 5613 5150Type in this password to get to level 3,0284649 3533 1822Type in this password to get to level 3,0295466 0681 9310Type in this password to get to level 3,0304782 2288
6894Type in this password to get to level 30315427 1450 5198Type in this password to get to level 30324737 9370 1870Type in this password to get to level 30335211 0545 0990Type in this password to get to level 30344537 9526 0399Type in this password to get to level 30355182 8687 8703Type in this password to get to level 30364493 6607
5375Type in this password to get to level 30375310 3756 2863Type in this password to get to level 30384626 5363 0447Type in this password to get to level 30395271 4524 8751Type in this password to get to level 30404582 2444 5423Type in this password to get to level 30414368 1671 7807Type in this password to get to level 30425047 9799
7039Type in this password to get to level 30434318 5066 1871Type in this password to get to level 30445033 6881 2015Type in this password to get to level 30454446 0134 6031Type in this password to get to level 30465136 5636 7087Type in this password to get to level 30474407 0903 1919Type in this password to get to level 30485092 2718
2063Type in this password to get to level 30494190 9997 7711Type in this password to get to level 30504892 2874 0591Type in this password to get to level 30514162 8140 5423Type in this password to get to level 30524847 9955 5567Type in this password to get to level 30534290 3208 9583Type in this password to get to level 30544980 8711
0639Type in this password to get to level 30554251 3977 5471Type in this password to get to level 30564936 5792 5615Type in this password to get to level 30574722 5019 7999Type in this password to get to level 30585402 3147 7231Type in this password to get to level 30594672 8414 2063Type in this password to get to level 30605358 0229
2207Type in this password to get to level 30614800 3482 6223Type in this password to get to level 30625490 8984 7279Type in this password to get to level 30634761 4251 2111Type in this password to get to level 30645446 6066 2255Type in this password to get to level 30654545 3345 7903Type in this password to get to level 30665203 6725
3487Type in this password to get to level 30674474 1991 8319Type in this password to get to level 30685159 3806 8463Type in this password to get to level 30694601 7060 2479Type in this password to get to level 30705292 2562 3535Type in this password to get to level 30714562 7828 8367Type in this password to get to level 30725247 9643
8511Type in this password to get to level 30733659 7282 6095Type in this password to get to level 30742965 1515 1855Type in this password to get to level 30753610 0677 0159Type in this password to get to level 30762920 8596 6831Type in this password to get to level 30773737 5745 4319Type in this password to get to level 30783053 7352
1903Type in this password to get to level 30793698 6514 0207Type in this password to get to level 30803009 4433 6879Type in this password to get to level 30813482 5608 5999Type in this password to go to level 19783829 7863 1582Type in this password to go to level 19793100 3129 6414Type in this password to go to level 19803785 4944
6558Type in this password to go to level 19813227 8198 0574Type in this to go to level 19652916 4346 7678Type in this to go to level 19663606 9848 8734Type in this to go to level 19672877 5115 3566Type in this to go to level 19683562 6930 3710Type in this to go to level 19693348 6157 6094Type in this to go to level 19704028 4285 5326Type in
this to go to level 19713298 9552 0158Type in this to go to level 19723984 1367 0302Type in this to go to level 19733426 4620 4318Type in this to go to level 19744117 0122 5374Type in this to go to level 19753387 5389 0206Type in this to go to level 19764072 7204 0350Type in this to go to level 19773171 4483 5998Enter these at the bottom of
the screen to advance further in Blue Sphere.EffectPassword Level 2414722 8794 6675 Level 2354163 1915 4099 Level 2334191 3772 6348 Level 2364848 3730 4243 Level 2384981 2485 9315 Level 2404936 9567 4291 Level 2425402 6922 5907 Level 2254368 5446 6483 Level 2344892 6648 926710034163 1495 975910134800 6838
055910234563 1184 270310333482 8964 033510433964 7380 468710533936 5523 239610633033 2670 145210733348 6786 753210833100 3758 785210935112 2996 212411144538 5188 340511245004 2543 502111254857 2649 664211344981 4373 364511354251 9639 847711454545 9008 090911553610 3822 734111653582 1965
505311754053 3007 758111852994 3229 017811952788 9697 779412053426 5039 859412153188 9386 073812355339 1066 099412455310 9208 870712554407 6355 776312654723 0472 384312754474 7444 416312853737 9520 294712953543 3363 238713053837 2731 481913152944 7252 569613252916 5395 340813353387 6437
593613364072 8252 608013373171 5532 172813474984 8347 225613574956 6489 996813584272 8096 755213684738 5451 916813785048 5881 433713884848 6037 286513894290 9290 688113904981 4792 793714005447 2147 955314102965 5080 332914202765 5236 185714303408 4265 356914403208 4421 210214503518 4850
727014603984 2205 888614613426 5459 290214624117 0961 395814723874 1620 519014824184 2050 035814924649 9405 197415024627 1235 059915125092 8590 221515134191 5869 786315144892 8746 074315245358 6101 235915345292 8434 368715443009 6950 259915543319 7379 776715643119 7535 629215743762 6564
800415843562 6720 653215943829 7653 440416044295 5008 602016144272 6838 464416244738 4193 626016345048 4623 142916444848 4778 995716545491 3808 166916645248 4467 290116742809 6896 397316753475 4251 558916843252 6081 423416943897 5243 253816952817 0716 149817052817 0716 149817153298 9132
585017163984 0947 599417173426 4201 001017184116 9703 106617193387 4969 589817204072 6784 604217304339 7717 391417404139 7873 244217504782 6902 415417604582 7058 268317614368 6285 506717625048 4413 429917724848-4569-282717825491 3598 453917925248 4257 577118022809 7525 545118123275 4880
706718223252 6710 568818323718 4065 730418424028 4495 247218523785 5154 370418624428 4183 541618635073 3345 372018644384-1265-039218744694-1694-556018844494-1850-408918945137-0879-580119044937-1035-432919054723-0262-671319065402-8390-594519165159-9049-717119263054-0078-479319362854-0234-
332119463164-0663-849419473808-9825-679819573072-1272-412619652916 4346 767819663606 9848 873419672877 5115 356619683562 6930 371019693348 6157 609419704028 4285 532619713298 9552 015819723984 1367 030219733426 4620 431819744117 0122 537419753387 5389 020619764072 7204 035019773171 4483
599819783829 7863 158219793100 3129 641419803785 4944 655819813227 8198 057420095211-5578-255820104538-4559-196720205004-1914-358320214446-5167-759920225137-0669-865520234407-5936-348720245092-7751-363120345402-8180-879920354673-3447-363120365358-5262-377520465292-7595-510320563009-2755-
958320663319-3185-475120673964-2347-305520683275-0266-972720783252-2096-834820883717-9451-996420984027-9881-513221083785 0540 636421184427 9569 08762445358 4004 08832454800 7257 48992465491 2759 59552474761 8026 07872485446 9841 09312494545 7120 65792505204 0500 21632514474 5766 69952525159 7581
71392534602 0835 11552545292 6337 22112554563 1603 70432565248 3418 71872573659 9379 75552582965 3612 33152593610 2774 16192602921 0693 82912613737 7842 57792623053 9449 33632633698 8611 16672643009 6530 83392653482 7705 74592662809 6686 68672673454 5848 51712682765 3768 18432693582 0916
93312702898 2523 69152713543 1685 52192722853 9605 18912734014 2727 77472743319 6960 35072753964 6122 18112763275 4041 84832774092 1190 59712783408 2797 35552794053 1959 18592803363 9878 85312813837 1053 76512823164 0034 70562833808 9196 53602843119 7116 20322853936 4264 95202863252 5871
71042873897 5033 54082883208 2953 20802892990 2180 44642903674 0308 36962912944 5574 85822923629 7389 96722933072 0643 26882943762 6145 37442953033 1411 85762963718 3326 87202972817 0506 43682983518 3382 72482992788 8649 20803003474 0464 222430004072 2170 878230013170 9450 443030023829 2830
001430033099 8096 484630043784 9911 499030053227 3164 900630063917 8667 006230073188 3933 489430083873 5748 503830095033 8871 089430104339 3103 665430114984 2265 495830124295 0185 163030135111 7333 911830144427 8940 670230155072 8102 500630164383 6022 167830174856 7197
079830184183 6178 020630194828 5339 85103023606 9219 729630204139 3259 518230214956 0408 267030224272 2015 025430234917 1176 855830244227 9096 523030255388 2219 108630264693 6451 684630275338 5613 515030284649 3533 182230295466 0681 931030304782 2288 689430315427 1450 519830324737
9370 187030335211 0545 099030344537 9526 039930355182 8687 870330364493 6607 537530375310 3756 286330384626 5363 044730395271 4524 87513043562 6301 227230404582 2444 542330414368 1671 780730425047 9799 703930434318 5066 187130445033 6881 201530454446 0134 603130465136 5636 708730474407 0903
191930485092 2718 206330494190 9997 771130503348 5528 465630504892 2874 059130514162 8140 542330524847 9955 556730534290 3208 958330544980 8711 063930554251 3977 547130564936 5792 561530574722 5019 799930585402 3147 723130594672 8414 20633064028 3656 38883073298 8922 872030783053 7352 190330793698
6514 02073083984 0737 886430803009 4433 687930813482 5608 599930822809 4589 540730833454 3751 371130842765 1671 038330853581 8819 787130862898 0426 545530873542 9588 375930882853 7508 043130894014 0630 62873093426 3991 288030903319 4863 204730913964 4025 035130923275 1944 702330934091 9093
451130943408 0700 209530954052 9862 039930963363 7781 707130973836 8956 619130983163 7937 559630993808 7099 39003104116 9493 393631003119 5019 057231013936 2167 806031023252 3774 564431033897 2936 394831043208 0856 062031052994 0083 300431063673 8211 223631072944 3477 706831083629 5292
721231093071 8546 122831113387 4759 876831103762 4048 228431113032 9314 711631123718 1129 726031132816 8409 290831143518 1285 578831152788 6552 062031163473 8367 076431172916 1620 478031183606 7122 583631192877 2389 06683124072 6574 891231203562 4204 081231213348 3431 319631224028 1559 242831233298
6825 726031243983 8640 740431253426 1894 142031264116 7396 247631273387 2662 730831284072 4477 745231293171 1757 310031333171 3854 456031303829 5136 868431313100 0403 351631323785 2218 366031333227 5471 767631343918 0973 87323143829 7234 01443153700 2500 49763163785 4315 51203173227 7568
91363183918 3071 01923193188 8337 50243203874 0152 51683215034 3275 10243224339 7507 67843234984 6669 50883244295 4589 17603255112 1737 92483264428 3344 68323275073 2506 51363284384 0426 18083294857 1601 09283304184 0582 03363314828 9743 86403327139 7663 53123334956 4812 28003344272 6419
03843354917 5580 86883364228 3500 53603375388 6623 12163384694 0855 697633803983 9060 169633813426 2313 571233824116 7815 676833833387 3082 160033844072 4897 174433853171 2176 739233863829 5556 297633873100 0822 780833883785 2637 795233893227 5891 19683395339 0017 528033903918 1393 302433913188
6659 785633923873 8474 800033935034 1597 385633944339 5829 961633954984 4991 792033964295 2911 459233975112 0060 208033984428 1666 966433995073 0828 79683404649 7937 195234004383 8748 464034014856 9923 376034024183 8904 316834034828 8066 147234044139 5985 814434054956 3134 563234064272 4741
321634074917 3903 152034084228 1822 819234095388 4945 40483415466 5085 944034104693 9177 98083424782 6692 70243435427 5854 53283444738 3774 20003455211 4949 11203464538 3930 05293475138 3091 88333484494 1011 55053495310 8160 29933504626 9767 05773515271 8928 88813524582 6848 55533534318 9470
20013534368 6075 79373545048 4203 71693565004 1285 21453574446 4538 61613585137 0040 72173594407 5307 20493605092 7122 21933614191 4401 78413624892 7278 07213634163 2544 55533644848 4359 56973654290 7612 97133664981 3115 07693674251 8381 56013684937 0196 57453694722 9423 81293705402 7551
73613714673 2818 21933725358 4633 23373734800 7886 63533745491 3388 74093754761 8655 22413765447 0470 23853774545 7749 80333785204 1129 36173794474 6395 84493805159 8210 85933814602 1464 26093825292 6696 36653834563 2232 84973845248 4047 86413853659 9170 04013862965 3402 61613873610 2564
44653882921 0484 11373893737 7632 86253903053 9239 62093913698 8401 45133923009 6321 11853933482 7496 03053942809 6476 97133953454 5638 80173962765 3558 46893973582 0707 21773982898 2313 97613993543 1475 80654002853 9395 47374014014 2518 05934023319 6750 63534033964 5912 46574043275 3832
13294054092 0980 88174063408 2587 64014074053 1749 47054083363 9669 13774093837 0844 04974103163 9824 99104113808 8986 82144123119 6906 48864133936 4055 23744143252 5661 99584153897 4823 82624163208 2743 49344172994 1970 73184183674 0098 65504192944 5365 13824203629 7180 15264213072 0433
55424223762 5935 65984233033 1202 14304243718 3017 15744252817 0296 72224263518 3173 01024272788 8439 49344283474 0254 50784292916 3507 90944303606 9010 01504312877 4276 49824323562 6091 51264333348 5318 75104344028 3446 67424353298 8713 15744363984 0528 17184373426 3781 57344384116 9283
67904393387 4550 16224404072 6365 17664413171 3644 74144423829 7024 29984433100 2290 78304443785 4105 79744453227 7359 19904463918 2861 30464473188 8127 78784483873 9942 80224495034 3065 38784514984 6459 79424524295 4379 46144535112 1528 21024544428 3134 96864555073 2296 79904564384 0216
46624574857 1391 37824584184 0372 31904594828 9534 14944604139 7453 81664614956 4602 56544624272 6209 32384634917 5371 15424644228 3290 82144655388 6413 40704664694 0645 98304675338 9807 81344684649 7727 48064695466 4876 22944715427 5644 81824724738 3564 48544735211 4739 39744744538 3720
33834755183 2882 16874764494 0801 83594775310 7950 58474784626 9557 34314795271 8719 17354804582 6638 84074814368 5866 07914825048 3994 00234834318 9260 48554845004 1075 49994854446 4328 90154865136 9831 00714874407 5097 49034885092 6912 50474894191 4192 06954904892 7068 35754914163 2334
84074924848 4149 85514934290 7403 25674944981 2905 36234954251 8171 84554964936 9986 85994974722 9214 09834985402 7342 02154994673 2608 50475005358 4423 51915105292 6756 65195815112-0479-63406314761-7396-93336413659-7911-74936513454-4380-51096614091-9722-59096713897-3565-53066812816-9038-
42666913298-7454-86187013227-6100-90347115073-1038-50347215388-5155-11147315183-1623-87317414446-3070-60597514251-6913-54997614545-6281-79317713610-1935-29717813582-0078-06837914053-1120-32118012994-1341-58168023673-9469-50488032944-4735-98808132916-2878-75928233387-3921-01208335034-2436-
23768434828-8904-99928535466-4247-07928635271-8090-02338734191-3562-91938834673-1979-35458934602-0625-39619033698-7562-58659134014-1679-19459233808-8147-95669333071-9594-68949432877-3437-63349533171-2805-87669634984-5620-92949734956-3763-70069835427-4805-95349934368-5027-2143Level 2325092 6493
0739Level 2374290 6983 8259Level 2394251 7752 4147Level 2265048 3574 5715Level 2274318 8841 0547Level 2285004 0656 0691Level 2294446 3909 4707Level 2314407 4678 0595Level 13659 8960 3263Level 102809 - 6267 - 2575Level 113454 - 5429 - 0879Level 122765 - 3348 - 7551Level 133582 - 0497 - 5039Level 142898 - 2104 - 2623Level
153543 - 1266 - 0927Level 162853 - 9185 - 7599Level 174014 - 2308 - 3455Level 183319 - 6540 - 9215Level 193964 - 5702 - 7519level 19823918 3700 1630level 19833188 8966 6462level 19843874 0781 6606level 19855034 3904 2462level 19864339 8136 8222level 19874984 7298 6526level 19884295 5218 3198level 19895112 2367 0686level
19904428 3973 8270level 19915073 3135 6574level 19924384 1055 3246level 19934857 2230 2366level 19944184 1211 1774level 19954829 0373 0078level 19964139 8292 6750level 19974956 5441 4238level 19984272 7048 1822level 19994917 6210 0126Level 22965 3192 9023Level 203275 - 3622 - 4191Level 20004228 4129 6798level
20015388 7252 2654level 20024694 1484 8414Level 214092 - 0771 - 1679Level 223408 - 2377 - 9263Level 2235271 8299 7427Level 2244582 6219 4099Level 234053 - 1539 - 7567Level 2305136 9411 5763Level 243363 - 9459 - 4239Level 2434673 2189 0739Level 253837 - 0634 - 3359Level 263163 - 9615 - 2764Level 273808 - 8777 - 1068Level
283119 6696 7740Level 293936 3845 5228Level 33610 2354 7327Level 303252 5452 2812level 30605358 0229 2207level 30614800 3482 6223level 30625490 8984 7279level 30634761 4251 2111level 30645446 6066 2255level 30654545 3345 7903level 30665203 6725 3487level 30674474 1991 8319level 30685159 3806 8463level 30694601 7060
2479level 30705292 2562 3535level 30714562 7828 8367level 30725247 9643 8511level 30733659 7282 6095level 30742965 1515 1855level 30753610 0677 0159level 30762920 8596 6831level 30773737 5745 4319Level 313897 4614 1116Level 323208 2533 7788Level 332994 1761 0172Level 343673 9888 9404Level 352944 5155 4236Level
363629 6970 4380Level 373072 0223 8396Level 383762 5725 9452Level 393033 0992 4284Level 42921 0274 3999Level 403718 2807 4428Level 412817 0087 0076Level 423518 2963 2956Level 432788 8229 7788Level 443474 0044 7932Level 452916 3298 1948Level 463606 8800 3004Level 472877 4066 7836Level 483562 5881 7980Level 53737
7423 1487Level 63053 9029 9071Level 73698 - 8191 - 7375Level 83009 - 6111 - 4047Level 93482 - 7286 - 3167Secret Level2340 2318 5760After entering the Level Select screen, go to the sound test option. Here, play the songs 1,9,9,2,1,1,2,4 in that order. Hold Square and select your stage. You will know you have done it correctly when the score
portion of the screen is turned into a sort of matrix. The square, X, and circle buttons on the controller turn Sonic into objects found in the game and set them on the zone template. This is especially useful when using the Super Sonic cheat. You can enable infinite rings with this cheat. EffectPassword10Red, Yellow, Clear, Has Bean11Green, Purple,
Blue, Clear12Red, Has Bean, Has Bean, Yellow13Yellow, Has Bean, Blue, Blue2Red, Red, Red, Has Bean3Clear, Purple, Clear, Green4Red, Clear, Has Bean, Yellow5Clear, Blue, Blue, Purple6Clear, Red, Clear, Purple7Purple, Yellow, Red, Blue8Yellow, Green, Has Bean, Blue9Yellow, Purple, Has Bean, BlueEffectPassword10Clear, Green, Red,
Yellow11Blue, Yellow, Yellow, Has Bean12Green, Clear, Clear, Blue13Has Bean, Clear, Purple, Has Bean2Green, Clear, Yellow, Yellow3Yellow, Clear, Purple, Clear4Blue, Green, Clear, Blue5Red, Purple, Green, Green6Yellow, Yellow, Clear, Green7Purple, Clear, Blue, Blue8Clear, Yellow, Has Bean, Yellow9Purple, Blue, Blue,
GreenEffectPassword10Green, Blue, Yellow, Has Bean11Green, Purple, Has Bean, Red12Red, Green, Has Bean, Blue13Red, Red, Clear, Yellow2Blue, Blue, Green, Yellow3Green, Yellow, Green, Clear4Purple, Purple, Red, Has Bean5Green, Red, Purple, Blue6Blue, Purple, Green, Yellow7Blue, Purple, Green, Has Bean8Clear, Purple, Has Bean,
Yellow9Purple, Green, Has Bean, ClearEffectPassword10Green, Blue, Yellow, Has Bean11Green, Purple, Has Bean, Red12Red, Green, Has Bean, Blue13Red, Red, Clear, Yellow2Blue, Blue, Green, Yellow3Green, Yellow, Green, Clear4Purple, Purple, Red, Has Bean5Green, Red, Purple, Blue6Blue, Purple, Green, Yellow7Blue, Purple, Green, Has
Bean8Clear, Purple, Has Bean, Yellow9Purple, Green, Has Bean, ClearEffectPassword10Has Bean, Red, Yellow, Clear11Clear, Red, Red, Blue12Green, Green, Clear, Yellow13Purple, Yellow, Has Bean, Clear2Has Bean, Clear, Yellow, Yellow3Blue, Clear, Red, Yellow4Yellow, Blue, Clear, Purple5Has Bean, Green, Blue, Yellow6Green, Purple, Purple,
Yellow7Purple, Blue, Green, Has Bean8Green, Has Bean, Clear, Yellow9Blue, Purple, Has Bean, Has BeanGo to the Scneario Mode and go to continue.These passwords are for hard mode.EffectPasswordLevel 10Clear Bean,Green Bean,Red Bean,Yellow BeanLevel 11Blue Bean,Yellow Bean,Yellow Bean,Has BeanLevel 12Green Bean,Clear Bean,Clear
Bean,Blue beanLevel 13Has Bean,Clear Bean,Purple Bean,Has BeanLevel 2Green Bean,Clear Bean,Yellow Bean,Yellow BeanLevel 3Yellow Bean,Clear Bean,Purple Bean,Clear BeanLevel 4Blue Bean,Green Bean,Clear Bean,Blue BeanLevel 5Red Bean,Purple Bean,Green Bean,Green BeanLevel 6Yellow Bean,Yellow Bean,Clear Bean,Green BeanLevel
7Purple Bean,Clear Bean,Blue Bean,Blue BeanLevel 8Clear Bean,Yellow Bean,Has Bean,Yellow BeanLevel 9Purple Bean,Blue Bean,Blue Bean,Green BeanGo to the Scneario mode and go to continue.The Following Passwords are for Easy Mode.EffectPasswordLevel 10Red Bean,Yellow Bean,Clear Bean,Has BeanLevel 11Green Bean,Purple Bean,Blue
Bean,Clear BeanLevel 12Red Bean,Has Bean,Has Bean,Yellow BeanLevel 13Yellow Bean,Has Bean,Blue Bean,Blue BeanLevel 2Red, Bean,Red Bean,Red Bean,Has BeanLevel 3Clear Bean,Purple Bean,Clear Bean,Green BeanLevel 4Red Bean,Clear Bean,Has Bean,Yellow BeanLevel 5Clear Bean,Blue Bean,Blue Bean,Purple BeanLevel 6Clear Bean,Red
Bean,Clear Bean,Purple BeanLevel 7Purple Bean,Yellow Bean,Red Bean,Blue beanLevel 8Yellow Bean,Green Bean,Purple Bean,Has BeanLevel 9Yellow Bean,Purple Bean,Has Bean,Blue BeanUnlockablesUnlockableHow to UnlockDifferent endingBeat game with all Chaos Emeralds.Play and exit all non-gamegear games 50 times each, exit to the title
screen and then go back into the game select screen and Comix Zone will now be unlocked. UnlockableHow to UnlockRistarPlay Blue Sphere, Flicky, Knuckles in Sonic 2 and Sonic 3 and Knuckles 30 times.Sonic 3 & KnucklesPlay Sonic 3 20 times and Sonic & Knuckles 20 timesThe OozeUnlock everything except for RistarExtra Stage:To play stage 14
in Sonic 3 and Knuckles, play through the game with Sonic and collect all of the chaos emeralds. When you get to the Death Egg Zone (stage 13), you'll have to fight Dr. Robotnik in what appears to be the last battle when he's in a giant robot. However, if you have all of the chaos emeralds, the fight will continue as Sonic changes into Super Sonic. The
game mechanics are changed for this short stage, but it brings the final conclusion to the Sonic series. (This code also works for Sonic and Knuckles without Sonic 3, except the stage numbers will be different).Alternate Endings:Beat Sonic and Knuckles with Sonic, you'll get 1 ending, beat it with Knuckles, you'll get another. Play Sonic 3 and Knuckles
and beat it with Tails, you'll get another. Beat the game using Sonic with all chaos emeralds, you'll get another ending; same when you beat the game with Knuckles with all chaos emeralds. Beat Sonic 3 and Knuckles with Sonic with all of the super endings, you'll get a slightly altered ending to the ending while beating the game with all the chaos
emeralds; same with knuckles with all of the super emeralds.Play Sonic the Hedgehog and Sonic 3D Blast 20 times each, exit to the title screen and then go back into the game select screen and Blue Sphere will now be unlocked. Make sure you have a save of Sonic Heroes on your memory card (Any save. You dont have to beat the game). After that,
play SMC+ and go to the games section. After that, the game will tell you that they are now playable.UnlockableHow to UnlockComic ZoneGet a save of Sonic Heroes. play SMC+, go to games, Game is now unlocked.The OozeGet a save of Sonic Heroes. play SMC+, go to games, Game is now unlocked.Play Mean Bean Machine at least 30 times to
unlock Flicky. You can just enter the game and exit as soon as it loads up. After the 30th time, exit to the title screen and enter the games menu again.To unlock the "Hints" text for each game, keep it open for three hours. You don't have to play the game, just let it run. After three hours, exit out, and when you reenter the game, or check the Hints
menu in the Options area, that game's hints will be available.To unlock the Hints text for each game, keep it open for three hours. You don't have to play the game, just let it run. After three hours, exit out, and when you reenter the game, or check the Hints menu in the Options area, that game's hints will be available.UnlockableHow to
UnlockKnuckles in Sonic 2Play Sonic the Hedgehog 2 and Sonic Spinball 20 times each.Have a Sonic Heroes completed game save file on your Xbox hard drive. When you start the Sonic Mega Collection Plus game up, you will have Comix Zone and The Ooze unlocked from the start!!There are seven extra games originally released on the
Genesis/Mega Drive to unlock. Please note that for the unlockable that require other games to be started a certain amount of times, this does not have to be done in one sitting; the amount of times a game is started is saved.UnlockableHow to UnlockBlue SphereHave Sonic the Hedgehog and Sonic 3D Blast be started 20 times each.Comix
ZoneStartup every other Genesis/Mega Drive game 50 times. Alternatively, have a save file of Sonic Heroes present on a connected Memory Card.FlickyStart Dr. Robotnik's Mean Bean Machine 30 times.Knuckles the Echidna in Sonic the Hedgehog 2Have Sonic the Hedgehog 2 and Sonic Spinball be started 20 times each.RistarHave Blue Sphere,
Knuckles in Sonic 2, Sonic 3 and Knuckles, and Flicky started 30 times each.Sonic the Hedgehog 3 and KnucklesHave Sonic the Hedgehog 3 and Sonic & Knuckles be started 20 times each.The OozeHave Knuckles in Sonic 2, Sonic 3 & Knuckles, Blue Sphere, and Flicky unlocked, or have a save file of Sonic Heroes on an attached Memory
Card.CodesDuring gameplay type the following...EffectCodeCheat Menuhold [SHIFT] and type CAMERONEffectCodeView game credits without finishing the game.Press L+R in the Options menu.Click the game's menu bar, and then click on the empty space to the right of the options on the menu bar. You can now use certain debug keys and then
press the F3 key twice to manipulate the game:Press the assigned ACTION key to add Iced Tea, Super Hero First, and Roadkill as gained items.Press the assigned ITEM 1 key to enable a panel's exit arrows prior to the death of all enemies.Press the assigned ITEM 2 key to gain full health.Press the assigned ITEM 3 key to add Grenade, Knife, and
Bomb as gained items.Go to OPTIONS -> JUKEBOX, and place the cursor over the sounds 14, 15, 18, 5, 13, 1, 3, 18, 15, 16. Then move the cursor over any of the numbers from 1-6, depending on the stage you wish to warp to (1 being stage 1-1, 2 being stage 1-2 and so forth), and press C to warp there.Go to the jukebox mode and place the red
checker on the following numbers in order, pressing C at each one: 14, 15, 18, 5, 13, 1, 3, 18, 15, 6. Now, highlight a number from 1 to 6 and press C to warp to the corresponding stage.Press C on sounds 1, 3, 5, 6, 3, 9, 6, 4, 9, 5 at theJukebox screen. Press Start, then begin game play. Pause,quickly press A, C, B(2), A, C(2), A, B, A, Left, Right(2), A,
B(2), C, Left, Up, Down, A, then resume game play.Go to OPTIONS -> JUKEBOX and with the cursor, highlight the following numbers and press C over each one: 3, 12, 17, 2, 2, 10, 2, 7, 7, 11. Sketch should then say "Oh yeah!".EffectCodeUnlimited healthHightlight and press C over sounds 3, 12, 17, 2, 2, 10, 2, 7, 7, 11 in the JukeboxIf you want
unlimited go to jukebox in the options menu and push C on these numbers.3, 12,17,2, 2, 10, 2, 7, 7,11.You should hear skecth say ''oh yeah''.In the main section of the Options Menu, press A+B+C to view the Credits.EffectCodeView CreditsA+B+C in the main section of the Options MenuAt the Options Mode enter the following code... Press A + B + C
Then as soon as you press them you should view the credits.Easter EggsIn some areas,you can make Sketch fart my constantly pressing DOWN on the D-Pad.At any time during the main game, press start to pause. After a few seconds, Sketch will yell, ''Sega!''.SecretsDuring gameplay, press and hold the button you have mapped to PUNCH. After a
second, Sketch will tear a paper airplane out of the backdrop and throw it, losing some health in the process. It will considerable damage all enemies it hits before boomeranging back off screen. Please note that Sketch can also get damaged by this paper airplane, and it does a large amount of damage to him.Anytime during the game simply press
and hold the Punch Button. After a second or so Sketch will tear a piece of paper from the background and make a paper airplane out of it. The plane will travel to the edge of the panel and circle back around. The plane does massive damage to all enemies, objects, and Sketch himself so be careful. As know that you lose a considerable amount of
health when creating the plane.Hold the attack button for a few seconds and Sketch will begin to tear off some paper out of the panel he is in, and throw a paper airplane, which usually kills the enemy in 1 hit! Be careful though, the airplane will fly around back at you, and you WILL take damage if struck. Try ducking to avoid it hitting you.*note* You
lose health while ripping the paper off the panel.PasswordsStage 2: Frankly - RRRH Stage 3: Humpty - CPCG Stage 4: Coconuts - RCHY Stage 5: Davy Sproket - CBBP Stage 6: Sqweel - CRCP Stage 7: Dynamight - PYRB Stage 8: Grounder - YGPH Stage 9: Spike - YPHB Stage 10: Sir Fuzzy Logik - RYCH Stage 11: Dragon Breath - GPBC Stage 12:
Scratch - RHHY Stage 13: Dr. Robotnik - YHBB2 Frankly RRRH GCYY 3 Humpty CPCG YPCP 4 Coconuts RCHY BGCB 5 Davy Sproket RPGG 6 Sqweel YYCG 7 Dynamight PCBB 8 Grounder CYHY 9 Spike PBBG 10 Sir Fuzzy Logik CGRY 11 Dragon Breath BYYH 12 Scratch GCCB 13 Dr. Robotnik HCPH Stage 2: Frankly - BBGY Stage 3: Humpty - GYGC
Stage 4: Coconuts - PPRH Stage 5: Davy Sproket - GRPB Stage 6: Sqweel - PCGY Stage 7: Dynamight - BPGH Stage 8: Grounder - CPHY Stage 9: Spike - PGHC Stage 10: Sir Fuzzy Logik - GBYH Stage 11: Dragon Breath - GPHR Stage 12: Scratch - RGHB Stage 13: Dr. Robotnik - RRCY At the Puzzle Mode screen, select continue and use the following
key to input the passwords:Key:R = RedG = GreenB = BlueY = YellowP = Purple/PinkW = White (Refugee Beans)H = Has BeanEffectPasswordLesson 1WPHRLesson 10WHWHLesson 11HBRHLesson 12PHYGLesson 13YPYHLesson 14YWWPLesson 15RPYBLesson 16GRGHLesson 17WHYBLesson 18YHRBLesson 19PRHBLesson 2PYHHLesson
20RYBPLesson 21RBYGLesson 22YGRRLesson 23RBRYLesson 24WGRYLesson 25RYHPLesson 26BWRYLesson 27WBHGLesson 28WYYPLesson 29BPRHLesson 3PPPYLesson 30BYPHLesson 4GGPBLesson 5PGYPLesson 6BGRGLesson 7BRGPLesson 8BGWPLesson 9GYPWView CreditsRGHHEnter these passwords after selecting Continue in Puzzle
Mode:Legend:R = Red BeanY = Yellow BeanG = Green BeanB = Blue BeanP = Purple BeanC = Clear (Refugee) BeanH = Has BeanEffectPasswordEnding SceneRGHHLesson 1CPHRLesson 10CHCHLesson 11HBRHLesson 12PHYGLesson 13YPYHLesson 14YCCPLesson 15RPYBLesson 16GRGHLesson 17CHYBLesson 18YHRBLesson 19PRHBLesson
2PYHHLesson 20RYBPLesson 21RBYGLesson 22YGRRLesson 23RBRYLesson 24CGRYLesson 25RYHPLesson 26BCRYLesson 27CBHGLesson 28CYYPLesson 29BPRHLesson 3PPPYLesson 30BYPHLesson 4GGPBLesson 5PGYPLesson 6BGRGLesson 7BRGPLesson 8BGCPLesson 9GYPCEnter these passwords after selecting Continue in Scenario
Mode:Legend:R = Red BeanY = Yellow BeanG = Green BeanB = Blue BeanP = Purple BeanC = Clear (Refugee) BeanH = Has BeanEffectPasswordRound 10BYRGRound 11PBCYRound 12PBRHRound 13YRGBRound 2CBRHRound 3YBPBRound 4RPCGRound 5BCCHRound 6HPCYRound 7BRCHRound 8HPYBRound 9BHYPEnter these passwords after
selecting "Continue" to skip ahead to the desired level.R = Red BeanY = Yellow BeanG = Green BeanB = Blue BeanP = Purple BeanC = Clear (Garbage) BeanH = Has Bean (the little orange fellow)EffectPasswordStage 10 - Sir Ffuzzy-LogikBYRGStage 11 - Dragon BreathPBCYStage 12 - ScratchPBRHStage 13 - Dr. RobotnikYRGBStage 2 -
FranklyCBRHStage 3 - HumptyYBPBStage 4 - CoconutsRPCGStage 5 - Davy SprocketBCCHStage 6 - SkweelHPCYStage 7 - DynamightBRCHStage 8 - GrounderHPYBStage 9 - SpikeBHYPEnter these passwords after selecting "Continue" to skip ahead to the desired level.R = Red BeanY = Yellow BeanG = Green BeanB = Blue BeanP = Purple BeanC =
Clear (Garbage) BeanH = Has Bean (the little orange fellow)EffectPasswordStage 10 - Sir Ffuzzy-LogikHRYCStage 11 - Dragon BreathCRRBStage 12 - ScratchGGCYStage 13 - Dr. RobotnikPYHCStage 2 - FranklyHCYYStage 3 - HumptyBCRYStage 4 - CoconutsYBCPStage 5 - Davy SprocketHGBYStage 6 - SkweelGPPYStage 7 - DynamightPBGHStage 8 -
GrounderGHCYStage 9 - SpikeBPHHTo reach the sound test menu, enter scenario mode and enter the password Yellow-Bean, Red-Bean, Blue-Bean, Has-Bean.GlitchesThis requires two controllers. While playing in Scenario Mode and in a match, hold LEFT or RIGHT on the controller that is on COM's side. For example, if you're the first player, hold
LEFT or RIGHT on second player's controller. If you're the second player, hold LEFT or RIGHT on first player's controller. If done correctly, COM will not drop the beans quickly as long as the button is held. This makes the earlier stages far easier where the default drop speed is much slower.Easter EggsAt the Title Screen, press (A), (B), or (C) on
controller 1 to make the ''e'', ''a'', and ''n'' in ''Mean'' jump. Press (A), (B), or (C) on controller 2 to make the ''e'', ''a'', and ''n'' in ''Bean'' jump.SecretsGo to Scenario Mode go to continue and put in Yellow Bean, Red Bean, Blue Bean, Has BeanCodesStart a new game, and then hold UP + (A) + (C) + START. When the ''Round 1'' screen appears, release
all the buttons. Now you can press UP or DOWN to choose the round that you start on (up to 36).Easter EggsIf you complete the first 10 rounds of the game in under 20 seconds each and get a perfect score in each bonus round, you should then have over 240,000 points. After you get this feat, you will then see a window at the lower left corner of the
screen with a girl in a bikini.PasswordsEffectPasswordA shooting star goes across the background. (JP)STARBoss Rush modeMUSEUMClears/Deactivates the current password.XXXXXXCopyright info is displayed.AGESHidden items' grab points are shown with a blue star.MIEMIEILOVEU,MIEMIE,CANDY,active all at once (JP)FEELInvincibility
(JP)CANDYMentions Miyake colour. (JP)MACCHAMentions next game. (JP)MASTERNo Continue limit (JP)AAAAAAOnchi Music mode and credit's music in sound test.MAGUROReverses the High Score in Demo Mode. (JP)HETAPShows the Solar System. (JP)VALDIStage selectILOVEUSuper Difficulty ModeSUPERBSuper Hard modeSUPERTime Attack
modeDOFEELEffectPasswordDebug mode (Pause game, hold button 2 and unpause to skip levels. Pause, hold button 2 and Up, then unpause to select level).KUMIEnding SequenceYAKORAPlanet AutomationMIHOUPlanet FreonKAKOPlanet GreedyRYUJYUPlanet SonataMITOPlanet TerraRYUNPlanet Terra (if RYUN doesn't work)JYUNEnter through
OPTIONS -> PASSWORD.EffectPasswordAll places where Ristar can grab a wall to make a hidden object fall are marked by a blue star.MIEMIEBonus Stage Time Attack mode upon starting the game.DOFEELBoss Rush mode when starting the game.MUSEUMCopyright info is displayed.AGESIn demo mode, your worst score upon completing or losing
the game is displayed instead of your worst score.HETAPOnchi Mode and Credits music track added to the Sound Test.MAGURORound Select when starting the game.ILOVEUSuper Difficulty mode.SUPERBSuper Difficulty mode.SUPERPasswords are available by going to "Options" then "Passwords" The following can be entered:EffectPasswordBoss
Rush ModeMUSEUM Copyright Info is ShownAGESHidden items' grab points are shown with a blue star.MIEMIEInvincibility (JP Only)CANDYLevel SelectILOVEUSuper Difficulty ModeSUPERBCodesFirst activate and go to the Stage Select. Play the tracks in Sound Test with button B in this order: 01 09 09 04 01 00 01 08 This enables the Debug
code, you should hear a ring chime if the code is entered correctly. start the selected level with A+start. To get all 7 Chaos Emeralds, input this code the same way: 01 06 07 07 07 02 01 06 You should hear the Emerald chime. note: this code may not work without the Debug codeWhile playing sonic 3 and knuckles press Left, Left, Left, Right, Right,
Right, Up, Up, Up in the mushroom hill zone, while on one of the pully things. (Just like level select in normal Sonic and Knuckles.) I think you have to do the level select code first.EffectCodeDebug modeLeft, Left, Left, Right, Right, Right, Up, Up, UpStart a game and go to Angel Island Zone Act 1. Go to one of the swings that you hang from and grab
on. While Sonic is swinging, press Left, Left, Left, Right, Right, Right, Up, Up, Up. You will hear a ring if you entered the code correctly. Pause the game and press A to take you back to the title screen. Press Down twice to find the newly unlocked Sound Test menu. Enter it, where you can play all of the sounds/music in the game and warp to any level.
PasswordsLock-On Sonic 1 or Sonic Classics, at the No Way! screen press A + B + C. The screen will now say ''Get Blue Spheres!''. At the bottom of the screen is a Code Number Password, change it to any of the fallowing passwords and press Start to activate it.EffectPassword13659 8960 326310005092 6073 6399100002854 0444 034710014191

3353 204710024892 6229 492710034163 1495 975910044848 3310 990310054290 6564 391910064981 2066 497510074251 7332 980710084936 9147 995110094722 8375 23351014446 4119 189610105402 6503 156710114673 1769 639910125358 3584 654310134800 6838 055910145491 2340 161510155446 9421 659110154761 7606
644710164545 6701 223910175204 0080 782310184474 5347 265510195159 7162 27991025136 9621 295210204602 0415 681510215292 5917 787110224563 1184 270310235248 2999 284710243660 0638 043110253660 0638 043110262965 4870 619110273610 4032 449510282921 1952 116710293737 9100 86551034407 4887 777510303054
0707 623910313698 9869 454310323009 7789 121510333482 8964 033510342809 7944 974310353454 7106 804710362765 5026 471910373582 2175 220710382898 3781 979110393543 2943 80951045092 6702 791010402854 0863 476710414014 3986 062310423319 8218 638210433964 7380 468710443275 5300 135910454092 2448
884710463408 4055 643110474053 3217 473510483364 1137 140710493837 2312 052710503164 1292 993210513809 0454 823610523119 8374 490810533936 5523 239610543252 7129 998010553897 6291 828410563208 4211 495610572994 3438 734010583674 1566 657210592994 6833 14041064892 6858 649210603629 8648
154810613072 1901 556410623762 7403 662010633033 2670 145210643718 4485 159610652817 1764 724410663518 4641 012410672788 9907 495610683474 1722 510010692916 4975 91161074163 2125 121610703607 0478 017210712877 5744 500410723562 7559 514810733348 6786 753210744028 4914 676410753299 0181
159610763984 1996 174010773426 5249 575610784117 0751 681210793387 6018 16441084848 3940 145010804072 7833 178810813171 5112 743610823829 8492 302010833100 3758 785210843785 5573 799610853227 8827 201210863918 4329 306810873188 9595 790010883874 1410 804410895034 4533 39001094290 7193 541210904339
8765 966010914984 7927 796410924295 5847 463610935112 2996 212410944428 4602 970810955073 3764 801210964384 1684 468410974857 2859 380410984184 1840 321210994829 1002 1516113454 5429 087911004139 8921 818811014956 6070 567611024272 7677 326011034917 6839 156411044228 4758 823611055388 7881
409211064694 2113 985211075339 1275 815611084649 9195 482811095466 6344 23161114251 7962 139011104782 7950 990011115427 7112 820411124738 5032 487611135211 6207 399611144538 5188 340511155183 4350 170911164494 2269 838111175310 9418 586911184627 1025 345311195272 0187 17571124936 9777 143511204582
8106 842911214368 7334 081311225048 5462 004511234319 0728 487711245004 2543 502111254446 5796 903711265137 1299 009311274407 6565 492511285092 8380 506911294191 5660 07171134722 9004 387311304892 8536 359711314163 3802 842911324848 5617 857311334290 8871 258911344981 4373 364511354251 9639
847711364937 1454 862111374723 0682 100511385402 8810 023711394673 4076 50691145402 7132 309611405358 5891 521311414800 9144 922911425491 4647 028511434761 9913 511711445447 1728 526111454545 9008 090911465204 2387 649311474474 7654 132511485159 9469 146911494602 2722 54851154673 2398 791011505292
8224 654111514563 3491 137311525248 5306 151711533660 0428 327711542965 4660 903711553610 3822 734111562921 1742 401311573737 8891 150111583054 0497 908511593698 9659 73891165358 4213 805411603009 7579 406111613482 8754 318111622809 7735 258911633454 6897 089311642765 4816 756511653582 1965
505311662898 3572 263711673543 2734 094111682854 0653 761311694014 3776 34691174800 7467 201611703319 8008 922911713964 7170 753311723275 5090 420511734092 2239 169311743408 3845 927711754053 3007 758111763364 0927 425311773837 2102 337311783164 1083 277011793809 0245 10741185491 2969 317111803119
8164 774611813936 5313 523411823252 6920 281811833897 6082 112211843208 4001 779411852994 3229 017811863674 1356 941011872944 6623 424211883629 8438 438611893072 1691 84021194761 8235 799411903762 7193 945811913033 2460 429011923718 4275 443411932817 1555 008211943518 4431 296211952788 9697
779411963474 1512 793811972916 4766 195411983607 0268 301011992877 5534 7842122765 3348 75511205447 0050 803912003562 7349 798612013348 6577 037012024028 4704 960212033298 9971 443412043984 1786 457812053426 5039 859412064117 0541 965012073387 5808 448212084072 7623 462612093171 4903 02741214545
7330 371412103829 8282 585812113100 3549 069012123785 5364 083412133227 8617 485012143918 4119 590612153188 9386 073812163874 1201 088212175034 4323 673812184339 8556 249812194984 7718 08021225204 0709 935212204295 5637 747412215112 2786 496212224428 4393 254612235073 3555 085012244384 1474
752212254857 2649 664212264184 1630 605012274829 0792 435412284139 8712 102612294956 5860 85141234474 5976 417512304272 7467 609812314917 6629 440212324228 4549 107412335388 7671 693012344694 1904 269012355339 1066 099412364649 8985 766612375466 6134 515412384782 7741 273812395427 6903 10421245159
7791 431012404738 4822 771412415211 5997 683412424538 4978 624312435183 4140 454712444494 2060 121912455310 9208 870712464627 0815 629112475271 9977 459512484582 7897 126712494368 7124 36511254602 1044 837112505048 5252 288312514319 0518 771512525004 2333 785912534446 5587 187512545137 1089
293112554407 6355 776312565092 8170 790712574191 5450 355512584892 8326 643512594163 3593 12671265292 6546 933712604848 5408 141112624290 8661 542712624981 4163 648312634251 9430 131512644937 1245 145912654723 0472 384312665402 8600 307512674673 3866 790712685358 5681 805112694800 8935 20671274563
1813 425012705491 4437 312312714761 9703 795512725447 1518 809912734545 8798 374712745204 2177 933112754474 7444 416312765159 9259 430712774602 2512 832312785292 8014 937912794563 3281 42111285248 3628 439412805248 5096 435512813660 1057 472312822965 5290 048312833610 4451 878712842921 2371
545912853737 9520 294712863054 1127 053112873699 0288 883512883009 8208 550712893482 9383 46271293659 8750 619012902809 8364 403512913454 7526 233912922765 5445 901112933582 2594 649912942898 4201 408312953543 3363 238712962854 1282 905912974014 4405 491512983319 8638 067512993964 7799 8979133582
0497 50391302965 2983 189613003275 5719 565113014092 2868 313913023408 4475 072313034053 3636 902713043364 1556 569913053837 2731 481913063164 1712 422413073809 0874 252813083119 8793 920013093936 5942 66881313610 2145 013713103252 7549 427213113897 6711 257613123208 4630 924813132994 3858
163213143674 1986 086413152944 7252 569613163629 9067 584013173072 2320 985613183762 7823 091213193033 3089 57441322921 0064 685413203718 4904 588813212817 2184 156313223518 5060 446113232789 0326 928413243474 2141 932913252916 5395 348013263607 0897 444613272877 6163 926913283562 7978
940413293348 7206 18421333737 7213 433313304028 5334 106513313299 0600 588813323984 2415 602313333426 5669 008413344117 1171 114013353387 6437 596313364072 8252 600813373171 5532 178213383829 8911 732113393100 4178 21441343053 8820 197113403785 5993 228813413227 9246 634013423918 4748 730613433189
0015 212913443874 1830 236313455034 4952 812913464339 9185 392513474984 8347 226513484295 6266 898213495112 3415 64611353698 7982 021213504428 5022 400013515073 4184 234013524384 2103 896713534857 3278 806913544184 2259 754413554829 1421 588013564139 9341 240813574956 6489 998613584272 8096
752513594917 7258 58651363009 5901 683913604228 5178 258213615388 8300 834813624694 2533 414413635339 1695 248413644649 9614 910213655466 6763 668013664782 8370 412913675427 7532 246913684738 5451 918613695211 6626 82881373482 7076 603113704538 5607 767913715183 4769 601013724494 2689 263713735310
9838 011613744627 1444 775413755272 0606 609413764582 8526 271213774368 7753 515013785048 5881 437313794319 1147 91961382809 6057 541213805004 2962 933113814446 6216 339213825137 1718 435813834407 6984 927113845092 8799 931613854191 6079 509013864892 8955 789813874163 4222 271213884848 6037
285613894290 9290 68181393454 5219 375213904981 4792 797313914252 0059 279613924937 1874 293113934723 1101 527913945402 9229 459213954673 4495 931613965358 6310 955013974800 9564 351213985491 5066 457713994762 0332 9490142898 2104 26231402765 3139 037914005447 2147 953514014545 9427 521014025204
2807 075814034474 8073 567114045159 9888 571614054602 3141 977714065292 8644 083314074563 3910 565614085248 5725 589014093660 0847 75961413582 0287 785814102965 5080 339214113610 4242 163314122921 2161 835014133737 9310 573914143054 0917 337714153699 0079 161814163009 7998 833514173482 9173
743714182809 8154 681814193454 7316 51581422898 1894 549614202765 5236 187514213582 2384 935414222898 3991 699214233543 3153 523314242854 1073 195014254014 4195 771614263319 8428 351214273964 7590 185214283275 5509 847914294092 2658 59581433543 1056 373714303408 4265 359614314053 3427 183714323364
1346 855414333837 2521 765614343164 1502 708714353809 0664 532814363119 8584 204514373936 5732 952414383252 7339 716214393897 6501 54031442853 8976 045414403208 4421 212014412994 3648 446814423674 1776 378114432944 7042 850514443629 8857 864914453072 2111 270114463762 7613 376614473033 2879
858914483718 4694 872414492817 1974 43091454014 2098 631014503518 4850 720714512789 0117 212014523474 1932 226414532916 5185 622614543607 0687 738114552877 5954 210514563562 7769 224914573348 6996 468714584028 5124 390114593299 0390 87241463319 6331 201614603984 2205 886814613426 5459 292014624117
0961 398514633387 6227 870914644072 8042 894314653171 5322 452814663829 8702 016614673100 3968 498914683785 5783 512414693227 9036 918514473964 5493 035614703918 4539 024114713188 9805 506414723874 1620 510914735034 4743 106414744389 8975 686014754984 8137 510114764295 6057 172814775112 3205
920714784428 4812 684514795073 3974 51851483275 3412 707314804384 1894 180314814857 3069 090514824184 2050 038514834829 1211 862614844139 9131 534314854956 6280 282214864272 7887 046014874917 7048 870114884228 4968 532814895388 8091 12831494092 0561 455214904694 2323 698914915339 1485 532014924649
9405 194714935466 6553 942614944782 8160 706414955427 7322 530514964738 5242 202214975211 6417 112414984538 5398 051514995183 4559 88551503408 2168 219015004494 2479 557215015310 9628 305115024627 1235 059915035272 0396 893015044582 8316 555715054368 7543 799515065048 5671 711915074319 0938
203215085004 2753 217615094446 6006 61381514053 1330 043115105137 1508 729315114407 6775 201715125092 8590 225115134191 5869 783615144892 8746 073415154163 4012 555715164848 5827 579115174290 9080 975315184981 4583 071915194251 9849 56321523363 9249 705815204937 1664 577615214723 0891 811515225402
9019 733815234673 4286 225115245358 6101 239515254800 9354 635715265491 4856 741315274762 0123 223615285447 1938 247015294545 9217 80551533837 0424 625015305204 2597 369315314474 7863 841715325159 9678 865115334602 2932 261315345292 8434 367815354563 3700 859115365248 5515 863615373659 9799
185115382965 4031 755715393610 3193 58971543163 9405 562015402921 1113 251515413737 8262 009315423053 9868 763215433698 9030 597215443009 6950 259915453482 8125 179115462809 7106 117215473454 6267 941315482765 4187 631015493582 1336 35191553808 8567 396015502898 2943 115715513543 2104 949715522854
0024 611515534014 3147 207015543319 7379 777615553964 6541 601715563275 4461 273415574092 1610 021315583408 3216 785115594053 2378 61911563119 6487 058715603364 0298 271915613837 1473 191115623164 0454 136115633808 9615 960215643119 7535 622915653936 4684 370815663272 6291 134615673897 5452
968615683208 3372 630415692994 2599 87421573936 3635 806615703674 0727 796515712944 5994 278815723629 7809 292315733072 1062 698415743762 6564 804015753033 1831 286315763718 3646 290815772817 0925 868215783518 3802 158015792788 9068 63041583252 5242 560515803474 0883 644815812916 4137 050015823606
9639 156515832877 4905 638815843562 6720 652315853348 5947 896115864028 4075 818415873298 9342 290815883984 1157 314215893426 4410 71041593897 4404 394515904116 9912 816915913387 5179 308215924072 6994 312715933171 4273 880215943829 7653 444015953100 2919 926315963785 4734 930815973227 7988
336915983918 3490 442515993188 8756 9248162853 9185 75991603208 2324 066216003874 0571 948216015034 3694 524816024339 7927 104416034984 7088 938416044295 5008 600216055112 2157 358016064428 3764 102916075073 2925 936916084384 0845 608616094857 2020 51881612994 1551 300116104184 1001 456916114829
0163 290016124139 8082 952716134956 5231 700616144272 6838 464416154917 6000 298416164228 3919 960216175388 7042 546716184694 1275 126316195339 0436 95041623673 9679 222416204649 8356 622116215466 5505 370016224782 7112 124816235427 6273 958816244738 4193 620616255211 5368 530816264538 4349
479816275183 3511 303916284494 1430 975616295310 8579 72351632944 4945 704716304627 0186 487316315271 9348 311416324582 7267 983116334368 6495 217916345048 4623 149216354318 9889 621616365004 1704 645016374446 4958 041216385137 0460 147716394497 5726 63901643629 6760 728116405092 7541 643516414191
4821 211016424892 7697 491816434163 2963 983116444848 4778 997516454290 8032 393716464981 3534 509216474251 8800 981616484937 0616 005016494722 9843 23981653072 0014 124316505402 7971 161216514673 3237 643516525358 5052 657916534800 8306 063116545491 3808 169616554761 9074 651016565447 0889
665416574545 8169 223916585204 1548 787716594474 6815 27901663762 5516 220916605159 8630 283516614602 1883 689616625292 7385 795216634563 2652 277516645248 4467 291016653659 9589 461616662965 3822 041216673610 2983 875216682921 0903 537916693737 8052 28581673033 0782 712216703053 9659 049616713698
8820 873716723009 6740 545416733482 7915 455616742809 6896 393716753454 6058 227716762765 3977 899416773582 1126 647316782898 2733 401216793543 1895 23521683718 2597 726616802853 9814 897916814014 2937 483516823319 7170 063116833964 6331 897116843275 4251 559816854092 1400 307716863408 3007
061616874053 2168 895616883364 0088 567316893837 1263 47751692816 9877 294116903164 0244 416816913808 9406 240916923119 7325 912616933936 4474 660516943252 6081 424316953897 5243 258316963208 3162 920116972994 2390 154916983674 0518 086216992944 5784 5685174014 2308 34551703518 2753 574917003629
7599 582017013072 0852 988117023762 6355 084717033033 1621 576017043718 3436 580517052817 0716 148917063518 3592 438717072788 8858 920117083474 0673 934517092916 3927 33071712788 8020 066217103606 9429 446217112877 4695 928517123562 6510 942017133348 5738 176817144028 3866 108117153298 9132
580517163984 0947 594917173426 4201 000117184116 9703 106617193387 4969 58891723473 9835 070717204072 6784 602417213171 4064 160917223829 7443 724717233100 2710 216017243785 4525 220517253227 7778 626617263918 3280 732217273188 8547 214517283874 0362 228917295034 3484 81451732916 3088 476817304339
7717 394117314984 6879 228117324295 4798 880917335112 1947 638717344428 3554 392617355073 2716 226617364384 0635 898317374857 1810 808517384184 0791 746617394828 8953 57071743606 8590 582417404139 7873 242417414956 5021 990317424272 6628 754117434917 5790 588117444228 3710 240917455388 6832
836417464694 1065 416017475339 0227 240117484649 8146 902817495466 5295 65071752877 3857 064717504782 6902 414517515427 6064 248517524738 3983 910317535211 5158 820517544538 4139 769517555183 3301 593617564494 1221 265317575310 8370 013217584626 9976 777017595271 9138 60111763562 5672 088117604582
7058 263817614368 6285 507617625048 4413 429917634318 9679 911317645004 1494 925717654446 4748 321917665137 0250 437417674407 5516 919717685092 7331 933217694191 4611 49171773348 4899 322017704892 7487 781517714163 2754 263817724848 4569 287217734290 7822 683417744981 3324 789917754251 8591
271317764937 0406 285717774722 9633 529517785402 7761 441917794673 3027 93321784028 3027 244317805358 4842 947617814800 8096 343817825491 3598 459317834761 8864 931717845447 0679 955117854545 7959 513617865204 1339 077417874474 6605 559717885159 8420 573217894602 1673 97931793298 8293 726617905292
7176 075917914563 2442 567217925248 4257 571717933660 0218 619317942965 4451 189917953610 3613 023017962921 1532 685717973737 8681 433617983054 0288 197417993698 9450 0215183319 6540 92151803984 0108 740118003009 7369 693218013482 8544 603418022809 7525 541518033454 6687 375518042765 4607
047218053582 1755 795118062898 3362 549918073543 2524 383018082854 0444 045718094014 3566 63131813426 3362 146218103319 7799 201918113964 6961 035918123275 4880 707618134092 2029 455518143408 3636 219318154053 2798 043418163364 0717 715118173837 1892 625318183164 0873 560418193809 0035 39441824116
8864 242818203119 7955 066118213936 5103 814018223252 6710 568818233897 5872 392918243208 3792 064618252994 3019 308418263674 1147 220818272944 6413 712118283629 8228 726518293072 1482 12271833387 4130 734118303762 6984 238218313033 2250 710618323718 4065 734018332817 1345 292518343518 4221
582318352788 9488 064618363474 1303 088018372916 4556 484218383607 0058 580818392877 5325 07211844072 5945 748518403562 7140 086518413348 6367 320418424028 4495 242718433298 9761 734018443984 1576 748418453426 4830 144618464117 0332 250218473387 5598 732518484072 7413 746918493171 4693 31441853171
3225 316018503829 8072 878218513100 3339 350618523785 5154 374018533227 8407 770218543918 3909 876718553188 9176 368018563874 0991 372518575034 4113 968018584339 8346 538618594984 7508 36271863829 6604 860918604295 5428 034418615112 2576 782318624428 4183 546118635073 3345 370218644384 1265
032918654857 2439 952118664184 1420 890218674829 0582 724218684139 8502 386918694956 5651 13481873100 1871 352218704272 7257 898618714917 6419 722718724228 4339 394418735388 7461 980018744694 1694 550618755339 0856 384618764649 8776 056318775466 5924 804218784782 7531 568018795427 6693 39211883785
3686 366618804738 4613 054818815211 5787 974018824538 4768 913118835183 3930 747118844494 1850 409818855310 8999 157718864627 0605 911618875271 9767 745618884582 7687 417318894368 6914 65121893227 6939 762818905048 5042 573518914319 0309 055818925204 2124 079218934446 5377 475418945137 0879
580118954407 6146 063318965092 7961 077718974191 5240 642518984892 8116 930518994163 3383 4137193964 5702 75191903918 2441 878319004848 5198 428119014290 8451 829719024981 3953 935319034251 9220 418519044937 1035 432919054723 0262 671319065402 8390 594519074673 3657 077719085358 5472 092119094800
8725 49371913188 7708 350719105491 4227 599319114761 9494 082519125447 1309 096919134545 8588 661719145204 1968 220119154474 7234 703319165159 9049 717719174602 2303 119319185292 7805 224919194563 3071 70811923873 9523 374119205248 4886 722519213660 0008 898519222965 4241 474519233610 3403
304919242921 1322 972119253737 8471 720919263054 0078 479319273698 9240 309719283009 7159 976919293482 8334 88891935034 2645 950719302809 7315 829719313454 6477 660119322765 4397 327319333582 1546 076119342898 3152 834519353543 2314 664919362854 0234 332119374014 3356 917719383319 7589
493719393964 6751 32411944339 6878 530319403275 4670 991319414092 1819 740119423408 3426 498519434053 2588 328919443364 0507 996119453837 1682 908119463164 0663 849419473808 9825 679819483119 7745 347019493936 4894 09581954984 6040 364319503252 6500 854219513897 5662 684619523208 3582 351819532994
2809 590219543674 0937 513419552944 6203 996619563629 8019 011019573072 1272 412619583762 6774 518219593033 2041 00141964295 3960 036019603718 3856 015819612817 1135 580619623518 4011 868619632788 9278 351819643474 1093 366219652916 4346 767819663606 9848 873419672877 5115 356619683562 6930
371019693348 6157 60941975112 1108 774919704028 4285 532619713298 9552 015819723984 1367 030219733426 4620 431819744117 0122 537419753387 5389 020619764072 7204 035019773171 4483 599819783829 7863 158219793100 3129 64141984428 2715 538719803785 4944 655819813227 8198 057419823918 3700 163019833188
8966 646219843874 0781 660619855034 3904 246219864339 8136 822219874984 7298 652619884295 5218 319819895112 2367 06861995073 1877 362819904428 3973 827019915073 3135 657419924384 1055 324619934857 2230 236619944184 1211 177419954829 0373 007819964139 8292 675019974956 5441 423819984272 7048
182219994917 6210 01262004383 9797 034520004228 4129 6798200003208 0017 123620015388 7252 265420024694 1484 841420035339 0646 671820044649 8566 339020055466 5715 087820064782 7321 846220075427 6483 676620084738 4403 343820095211 5578 25582014857 0971 944720104538 4559 196720115183 3721
027120124494 1640 694320135310 8789 443120144627 0396 201520155271 9558 031920164582 7477 699120174368 6704 937520185048 4832 860720194319 0099 34392024183 9952 882820205004 1914 358320214446 5167 759920225137 0669 865520234407 5936 348720245092 7751 363120254191 5030 927920264892 7907
215920274163 3173 699120284848 4988 713520294290 8242 11512034828 9114 716820304981 3744 220720314251 9010 703920324937 0825 718320334723 0052 956720345402 8180 879920354673 3447 363120365358 5262 377520374800 8515 779120385491 4017 884720394761 9284 36792044139 7034 388520405447 1099 382320414545
8378 947120425204 1758 505520434474 7024 988720445159 8840 003120454602 2093 404720465292 7595 510320474563 2861 993520485248 4677 007920493659 5604 87992054956 4183 136420502964 9837 455920513609 8999 286320522920 6918 953520533737 4067 702320543053 5674 460720553698 4836 291120563009 2755
958320573482 3930 870320582809 2911 811120593454 2073 64152064272 5789 890320602764 9993 308720613581 7142 057520622897 8748 815920633542 7910 646320642853 5830 313520654013 8952 899120663319 3185 475120673964 2347 305520683275 0266 972720694091 7415 72152074917 4951 724320703407 9022 479920714052
8184 310320723363 6103 977520733836 7278 889520743163 6259 830020753808 5421 660420763119 3341 327620773936 0490 076420783252 2096 834820793897 1258 66522084228 2871 396020803207 9178 332420812993 8405 570820823673 6533 494020832944 1799 977220843629 3614 991620853071 6868 393220863762 2370
498820873032 7636 982020883717 9451 996420892816 6731 56122095388 5993 972620903517 9607 849220912788 4874 332420923473 6689 346820932915 9942 748420943606 5444 854020952877 0711 337220963562 2526 351620973348 1753 590020984027 9881 513220993298 5147 9964214092 0771 16792104694 0226 552221003983
6963 010821013426 0216 412421024116 5718 518021033387 0985 001221044072 2800 015621053171 0079 580421063829 3459 138821073099 8725 622021083785 0540 636421093227 3794 03802115338 9388 386221103917 9296 143621113188 4562 626821123873 6377 641221135033 9500 226821144339 3732 802821154984 2894
633221164295 0814 300421175111 7963 049221184427 9569 807621195072 8731 63802124649 7308 048921204383 6651 305221214856 7826 217221224183 6807 158021234828 5968 988421244139 3888 655621254956 1037 404421264272 2644 162821274917 1805 993221284227 9725 660421295388 2848 24602135466 4456 796821304693
7080 822021315338 6242 652421324649 4162 319621335466 1311 068421344782 2917 826821355427 2079 657221364737 9999 324421375211 1174 236421384538 0155 177321395182 9317 00772144782 6063 550721404493 7236 674921415310 4385 423721424626 5992 182121435271 5154 012521444582 3073 679721454368 2300
918121465048 0428 841321474318 5695 324521485003 7510 338921494446 0763 74052155427 5225 384721505136 6265 846121514407 1532 329321525092 3347 343721534191 0626 908521544892 3503 196521554162 8769 679721564848 0584 694121574290 8338 095721584980 9340 201321594251 4606 68452164738 3145 056421604936
6421 698921614722 5648 937321625402 3776 860521634672 9043 343721645358 0858 358121654800 4111 759721665490 9613 865321674761 4880 348521685446 6695 362921694545 3974 92772175211 4319 966621705203 7354 486121714474 2620 969321725159 4435 983721734601 7689 385321745292 3191 490921754562 8457
974121765248 0272 988521773659 5395 164521782964 9627 740521793609 8789 57092184538 3300 905721802920 6709 238121813737 3857 986921823053 5464 745321833698 4626 575721843009 2546 242921853482 3721 154921862809 2702 095721873454 1863 926121882764 9783 593321893581 6932 34212195183 2462 739721902897
8539 100521913542 7700 930921922853 5620 598121934013 8743 183721943319 2975 759721953964 2137 590121963275 0057 257321974091 7206 006121983407 8812 764521994052 7974 5949223408 2377 92632204494 0382 401522003363 5894 262122013836 7069 174122023163 6050 113822033808 5211 944222043119 3131
611422053936 0280 360222063252 1887 118622073897 1048 949022083207 8968 616222092993 8195 85462215310 7531 159322103673 6323 777822112944 1590 261022123629 3405 275422133071 6658 677022143762 2160 782622153032 7427 265822163717 9242 280222172816 6521 845022183517 9398 133022192788 4664 61622224626
9137 913222203473 6479 630622212915 9733 032222223606 5235 137822232877 0501 621022243562 2316 635422253348 1543 873822264027 9671 797022273298 4938 280222283983 6753 294622293426 0006 69622235271 8299 747222304116 5508 801822313387 0775 285022324072 2590 299422333170 9869 864222343829 3249
422622353099 8515 905822363785 0330 920222373227 3584 321822383917 9086 427422393188 4352 91062244582 6219 409922403873 6167 925022415033 9290 510622424339 3523 086622434984 2684 917022444295 0604 584222455111 7753 333022464427 9360 091422475072 8521 921822484383 6441 589022494856 7616 50102254368
5446 643822504183 6597 441822514828 5759 272222524139 3678 939422534956 0827 688222544272 2434 446622554917 1596 277022564227 9515 944222575388 2638 529822584693 6871 105822595338 6032 93622265048 3574 575122604649 3952 603422615466 1101 352222624782 2708 110622635427 1869 941022644737 9789
608222655211 0964 520222664537 9945 461122675182 9107 291522684493 7026 958722695310 4175 70752274318 8841 057422704626 5782 465922715271 4944 296322724582 2863 963522734368 2091 201922745048 0219 125122754318 5485 608322765003 7300 622722774446 0554 024322785136 6056 129922794407 1322 61312285004
0656 061922805092 3137 627522814191 0417 192322824892 3293 480322834162 8559 963522844848 0374 977922854290 3628 379522864980 9130 485122874251 4396 968322884936 6211 982722894722 5439 22112294446 3909 477022904402 3567 144322914672 8833 627522925358 0648 641922934800 3902 043522945490 9404
149122954761 4670 632322965446 6485 646722974545 3765 211522985203 7144 769922994474 2411 2531234053 1539 75672305136 9411 573623005159 4226 267523014601 7479 669123025292 2981 774723034562 8248 257923045248 0063 272323053659 6024 309123062965 0256 885123073609 9418 715523082920 7338 382723093737
4487 13152314407 4678 055923103053 6093 889923113698 5255 720323123009 3175 387523133482 4350 299523142809 3331 240323153454 2493 070723162765 0412 737923173581 7561 486723182897 9168 245123193542 8330 07552325092 6493 079323202853 6249 742723214013 9372 328323223319 3604 904323233964 2766
734723243275 0686 401923254091 7835 150723263407 9441 909123274052 8603 739523283363 6523 406723293836 7698 31872334191 3772 637823303163 6679 259223313808 5841 089623323119 3760 756823333936 0909 505623343252 2516 264023353897 1678 094423363207 9597 761623372993 8825 000023383673 6952
923223392944 2219 40642344892 6648 927623403629 4034 420823413071 7287 822423423762 2789 928023433032 8056 411223443717 9871 425623452816 7150 990423463518 0027 278423472788 5293 761623483473 7108 776023492916 0362 17762354163 1915 409923503606 5864 283223512877 1130 766423523562 2945 780823533348
2173 019223544028 0300 942423553298 5567 425623563983 7382 440023573426 0635 841623584116 6137 947223593387 1404 43042364848 3730 423423604072 3219 444823613171 0499 009623623829 3878 568023633099 9145 051223643785 0960 065623653227 4213 467223663917 9715 572823673188 4982 056023683785 6797
070423695033 9919 65602374290 6983 829523704339 4152 232023714984 3314 062423724295 1233 729623735111 8382 478423744427 9989 236823755072 9151 067223764383 7070 734423774856 8245 646423784183 7226 587223794828 6388 41762384981 2485 935123804139 4308 084823814956 1456 833623824272 3063 592023834917
2225 422423844228 0145 089623855388 3267 675223864693 7500 251223875338 6662 081623884649 4581 748823895466 1730 49762394251 7752 417123904782 3337 256023915427 2499 086423924738 0418 753623935211 1593 665623944538 0574 606523955182 9736 436923964493 7656 104123973510 4804 852923984626 6411
611323995271 5573 4417243363 9459 42392404936 9567 421924004582 3493 108924014368 2720 347324025048 0848 270524034318 6114 753724045003 7929 768124054446 1183 169724065136 6685 275324074407 1951 758524085092 3766 772924094191 1046 33772414722 8794 665724104892 3922 625724114162 9189 108924124848
1004 123324134290 4257 524924144980 9759 630524154251 5026 113724164936 6841 128124174722 6068 366524185402 4196 289724194672 9462 77292425402 6922 597024205358 1277 787324214800 4531 188924225491 0033 294524234761 5299 777724245446 7114 792124254545 4394 356924265203 7773 915324274474 3040
398524285159 4855 412924294601 8108 81452434673 2189 079324305292 3610 920124314562 8877 403324325248 0692 417724333659 5814 593724342965 0047 169724353609 9209 000124362920 7128 667324373737 4277 416124383053 5884 174524393698 5046 00492445358 4004 083824403009 2965 672124413482 4140 584124422809
3121 524924433454 2283 355324442765 0203 022524453581 7351 771324462897 8958 529724473542 8120 360124482853 6040 027324494013 9162 61292454800 7257 489924503319 3395 188924513964 2557 019324523275 0476 686524534091 7625 435324543407 9232 193724554052 8394 024124563363 6313 691324573836 7488
603324583163 6469 544624593808 5631 37502465491 2759 595524603119 3551 042224613936 0699 791024623252 2306 549424633897 1468 379824643207 9388 047024652993 8615 285424663673 6743 208624672944 2009 691824683629 3824 706224693071 7078 10782474761 8026 077824703762 2580 213424713032 7846 696624723717
9661 711024732816 6941 275824743517 9817 563824752788 5084 047024763473 6899 061424772926 0152 463024783606 5654 568624792877 0921 051824854956 9841 091324803562 2736 066224813348 1963 304624824028 0091 227824833298 5357 711024843983 7172 725424853426 0426 127024864116 5928 232624873387 1194
715824884072 3009 730224893171 0289 29502494545 7120 659724903829 3668 853424913099 8935 336624923785 0750 351024933227 4003 752624943917 9505 858224953188 4772 341424963873 6587 355824975033 9709 941424984339 3942 517424994984 3104 34782505204 0500 213625004295 1024 015025015811 8172 763825024427
9779 522225035072 8941 352625044383 6861 019825054856 8035 931825064183 7016 872625074828 6178 703025084139 4098 370225094956 1247 11902514474 5766 695925104272 2853 877425114917 2015 707825124227 9935 375025135388 3057 960625144693 7290 536625155338 6452 367025164649 4372 034225175466 1520
783025184782 3127 541425195427 2289 37182525159 7581 719325204738 0209 039025215211 1383 951025224538 0364 891925235182 9526 722325244493 7446 389525255310 4595 138325264626 6201 896725275271 5363 727125284582 3283 394325294368 2510 632725344602 0835 115525305048 0638 555925314318 5905 039125325003
7720 053525334446 0973 455125345136 6475 560725354407 1742 043925365092 3557 058325374191 0836 623125384892 3712 911125394162 8979 39432545292 6337 221125404848 0794 408725414290 4047 810325424980 9549 915925434251 4816 399125444936 6631 413525454722 5858 651925465402 3986 575125474672 9253
058325485358 1068 072725494800 4321 47432554563 1603 703425505490 9823 579925514761 5090 063125525446 6905 077525534545 4184 642325545203 7564 200725554474 2830 683925565159 4645 698325574601 7899 099925585292 3401 205525594562 8667 68872565248 3418 717825605248 0482 703125613659 4766 018325622964
8998 594325633609 8160 424725642920 6080 091925653737 3228 840725663053 4835 599125673698 3997 429525683009 1917 096725693482 3092 00872573659 9379 755525702809 2072 949525713454 1234 779925722764 9154 447125733581 6303 195925742897 7909 954325753542 7071 784725762853 4991 451925774013 8114
037525783319 2346 613525793964 1508 44392582965 3612 335125803274 9428 111125814091 6576 859925823407 8183 618325834052 7345 448725843363 5265 115925853836 6440 027925863163 5420 968425873808 4582 798825883119 2502 466025893935 9651 21482593610 2774 169125903252 1257 973225913897 0419 803625923207
8339 470825932993 7566 709225943673 5694 632425952944 0961 115625963629 2776 130025973071 6029 531625983762 1531 637225993032 6798 1204263163 9615 27642602921 0693 821926003717 8613 134826012816 5892 699626023517 8768 987626032788 4035 470826043473 5850 485226052915 9103 886826063606 4605
992426072876 9872 475626083562 1687 490026093348 0914 72842613737 7842 579726104290 9042 651626113298 4309 134826123983 6124 149226133425 9377 550826144116 4879 656426153387 0146 139626164072 1961 154026173170 9240 718826183829 2620 277226193099 7886 76042623053 9449 333626203784 9701 774826213227
2955 176426223917 8457 282026233188 3723 765226243873 5538 779626255033 8661 365226264339 2893 941226274984 2055 771626284294 9975 438826295111 7124 187626336898 8611 167626304427 8730 946026315072 7892 776426324383 5812 443626334856 6987 355626344183 5968 296426354828 5130 126826364139 3049
794026374956 0198 542826384272 1805 301226394917 0967 13162643009 6530 839326404227 8886 798826415388 2009 384426424693 6241 960426435338 5403 790826444649 3323 458026455466 0472 206826464782 2078 965226475427 1240 795626484737 9160 462826495211 0335 37482653482 7705 749526504537 9316 315726515182
8478 146126524493 6397 813326535310 3546 562126544626 5153 320526555271 4315 150926564582 3234 818126574368 1462 056526585047 9589 979726594318 4856 46292662809 6686 687626605003 6671 477326614445 9924 878926625156 5426 984526634407 0693 467726645092 2508 482126654190 9788 046926664892 2664
334926674162 7930 818126684847 9745 832526694290 2999 23412673454 5848 511726704980 8501 339726714251 3767 822926724936 5582 837326734722 4810 075726745402 2937 998926754672 8204 482126765358 0019 496526774800 3272 898126785490 8775 003726794761 4041 48692682765 3768 183426805446 5856 501326814545
3136 066126825203 6515 624526834474 1782 107726845159 3597 122126854601 6850 523726865292 2352 629326874562 7619 112526885247 9434 126926893659 4556 30292693582 0916 931326902964 8788 878926913609 7950 709326922920 5870 376526933737 3019 125326943053 4625 883726953698 3787 714126963009 1707
381326973482 2882 293326982809 1863 234126993454 1025 0645273808 8777 10682702898 2523 695127002764 8944 731727013581 6093 480527022897 7700 238927033542 6862 069327042853 4781 736527054013 7904 322127063319 2136 898127073964 1298 728527083274 9218 395727094091 6367 14452713543 1685 529127103407
7973 902927114052 7135 733327123363 5055 400527133836 6230 312527143163 5211 261827153808 4373 092227163119 2292 759427173935 9441 508227183252 1048 266627193897 0210 09702722853 9605 181927203207 8129 764227212993 7357 002627223673 5484 925827232944 0751 409027243629 2566 423427253071 5819
825027263762 1321 930627273032 6588 413827283717 8403 428227292816 5682 99302734014 2727 777427303517 8559 281027312788 3825 764227323473 5640 778627332915 8894 180227343606 4396 285827352876 9662 769027363562 1477 783427373348 0705 021827384027 8832 945027393298 4099 42822743319 6960 357027403983
5914 442627413425 9167 844227424116 4669 949827433386 9936 433027444072 1751 447427453170 9031 012227463829 2410 570627473099 7677 053827483784 9492 068227493227 2745 469827553964 6122 181127503917 8247 575427513188 3514 058627523873 5329 073027535033 8451 658627544339 2684 234627554984 1846
065027564294 9765 732227575111 6914 481027584427 8521 239427595072 7683 06982763275 4041 843827604383 5602 737027614856 6777 649027624183 5758 589827634828 4920 420227644139 2840 087427654955 9988 836227664272 1595 594627674917 0757 425027684227 8677 092227695388 1799 67782774092 1190 591727704693
6032 253827715338 5194 084227724649 3113 751427735466 0262 500227744782 1869 258627755427 1031 089027764737 8950 756227775211 0125 668227784537 9106 609127795182 8268 43952783408 2797 355527804493 6188 106727815310 3336 855527824626 4943 613927835271 4105 444327844582 2025 111527854368 1252
349927865047 9380 273127874318 4646 756327885003 6461 770727894445 9715 17232794053 1959 189527905136 5217 277927914407 0483 761127925092 2298 775527934190 9578 340327944892 2454 628327954162 7721 111527964847 9536 125927974290 2789 527527984980 8291 633127994251 3558 1163283119 6696 77402803363
9878 851328004936 5373 130728014722 4600 369128025402 2728 292328034672 7994 775528045357 9809 789928054800 3063 191528065490 8565 297128074761 3831 780328085446 5646 794728094545 2926 35952813837 1053 761528105203 6305 917928114474 1572 401128125159 3387 415528134601 6640 817128145292 2142
922728154562 7409 405928165247 9224 420328173659 5185 457128182964 9418 033128193609 8579 86352823164 0034 706528202920 6499 530728213737 3648 279528223053 5255 037928233698 4416 868328243009 2336 535528253482 3511 447528262809 2492 388328273454 1654 218728282764 9573 885928293581 6722 63472833808
9196 530628302897 8329 393128313542 7491 223528322853 5410 890728334013 8533 476328343319 2766 052328353964 1927 882728363274 9847 549928374091 6996 298728383407 8603 057128394052 7764 88752843119 7116 202328403363 5684 554728413836 6859 466728423163 5840 407228433808 5002 237628443119 2921
904828453936 0070 653628463252 1677 412028473897 0839 242428483207 8758 909628492993 7986 14802853936 4264 950228503673 6114 071228512944 1380 554428523629 3195 568828533071 6448 970428543762 1951 076028553032 7217 559228563717 9032 573628572816 6312 138428583517 9188 426428592788 4454 90962863252
5871 714028603473 6269 924028612915 9523 325628623606 5025 431228632877 0291 914428643562 2106 928828653348 1334 167228664027 9462 090428673298 4728 573628683983 6543 588028693425 9796 98962873897 5033 548028704116 5299 095228713387 0565 578428724072 2380 592828733170 9660 157628743829 3039
716028753099 8306 199228763785 0121 213628773227 3374 615228783917 8876 720828793188 4143 20402883208 2953 200828803873 5958 218428815033 9080 804028824339 3313 380028834984 2475 210428844295 0394 877628855111 7543 626428864427 9150 384828875072 8312 215228884383 6231 882428894856 7406 79442892994
2180 444628904183 6387 735228914828 5549 565628924139 3469 232828934956 0617 981628944272 2224 740028954917 1386 570428964227 9306 237628975388 2428 823228984693 6661 399228995338 5823 2296293936 3845 52282903674 0308 366929004649 3742 896829015466 0891 645629024782 2498 404029035427 1660
234429044737 9579 901629055211 0754 813629064537 9735 754529075182 8897 584929084493 6817 252129095310 3966 00092912944 5574 858229104626 5572 759329115271 4734 589729124582 2654 256929134368 1881 495329145048 0009 418529154318 5275 901729165003 7090 916129174446 0344 317729185136 5846
423329194407 1112 906529923629 7389 862729205092 2927 920929214191 0207 485729224892 3083 773729234162 8350 256929244848 0165 271329254290 3418 672929264980 8920 778529274251 4187 261729284936 6002 276129294722 5229 51452933072 0643 268829305402 3357 437729314672 8623 920929325358 0438 935329334800
3692 336929345490 9194 442529354761 4460 925729365446 6275 940129374545 3555 504929385203 6935 063329394474 2201 54652943762 6145 374429405159 4016 560929414601 7269 962529425292 2772 068129434562 8038 551329445247 9853 565729453659 4975 741729462964 9208 317729473609 8370 148129482920 6289
815329493737 3438 56412953033 1411 856729503053 5045 322529513698 4207 152929523009 2126 820129533482 3301 732129542809 2282 672929553454 1444 503329562764 9364 170529573581 6512 919329582897 8119 677729593542 7281 50812963718 3226 870229602853 5201 175329614013 8323 760929623319 2556 336929633964
1718 167329643274 9637 834529654091 6786 583329663407 8393 341729674052 7555 172129683363 5474 839329693836 6649 75132972817 0506 438629703163 5630 692629713808 4792 523029723119 2712 190229733935 9860 939029743252 1467 697429753897 0629 527829763207 8549 195029772993 7776 433429783673 5904
356629792944 1170 83982983518 3382 728429803629 2985 854229813071 6239 255829823762 1741 361429833032 7007 844629843717 8822 859029852816 6102 423829863517 8978 711829872788 4245 195029883473 6060 209429892915 9313 61102992788 8649 200829903606 4815 716629912877 0082 199829923562 1897 214229933348
1124 452629944027 9252 375829963983 6333 873429973425 9587 275029984116 5089 380629993387 0355 86383003474 0464 224230004072 2170 878230003562 7978 8608300013348 7206 0992300024028 5334 0224300033299 0600 5056300043984 2415 5200300053426 5668 9216300064117 1171 0272300073387 6437 5104300084072
8252 5248300093171 5532 089630013170 9450 4430300103829 8911 6480300113100 4178 1312300123785 5993 145630023829 2830 001430033099 8096 484630043784 9911 499030053227 3164 900630063917 8667 006230073188 3933 489430083873 5748 503830095033 8871 08943012916 3717 620430104339 3103 665430114984 2265
495830124295 0185 163030135111 7333 911830144427 8940 670230155072 8102 500630164383 6022 167830174856 7197 079830184183 6178 020630194828 5339 85103023606 9219 726930204139 3259 518230214956 0408 267030224272 2015 025430234917 1176 855830244227 9096 523030255388 2219 108630264693 6451
684630275338 5613 515030284649 3533 182230295466 0681 93103032877 4486 218230304782 2288 689430315427 1450 519830324737 9370 187030335211 0545 099030344537 9526 039930355182 8687 870330364493 6607 537530375310 3756 286330384626 5363 044730395271 4524 87513043562 6301 222730404582 2444 542330414368
1671 780730425047 9799 703930434318 5066 187130445003 6881 201530454446 0134 603130465136 5636 708730474407 0903 191930485092 2718 206330494190 9997 77113053348 5528 466530504892 2874 059130514162 8140 542330524847 9955 556730534290 3208 958330544980 8711 063930554251 3977 547130564936 5792
561530574722 5019 799930585402 3147 723130594672 8414 20633064028 3656 388830605358 0229 220730614800 3482 622330625490 8984 727930634761 4251 211130645446 6066 225530654545 3345 790330665203 6725 348730674474 1991 831930685159 3806 846330694601 7060 24793073298 8922 870230705292 2562 353530714562
7828 836730725247 9643 851130733659 7282 609530742965 1515 185530753610 0677 015930762920 8596 683130773737 5745 431930783053 7352 190330793698 6514 02073083984 0737 884630803009 4433 687930813482 5608 599930822809 4589 540730833454 3751 371130842765 1671 038330853581 8819 787130862898 0426
545530873542 9588 375930882853 7508 043130894014 0630 62873093426 3991 280830903319 4863 204730913964 4025 035130923275 1944 702330934091 9093 451130943408 0700 209530954052 9862 039930963363 7781 707130973836 8956 619130983163 7937 559630993808 7099 3900313897 4614 11163104116 9493 396331003119
5019 057231013936 2167 806031023252 3774 564431033897 2936 394831043208 0856 062031052994 0083 300431063673 8211 223631072944 3477 706831083629 5292 721231093071 8546 12283113387 4759 878631103762 4048 228431113032 9314 711631123718 1129 726031132816 8409 290831143518 1285 578831152788 6552
062031163473 8367 076431172916 1620 478031183606 7122 583631192877 2389 06683124072 6574 892131203562 4204 081231213348 3431 319631224028 1559 242831233298 6825 726031243983 8640 740431253426 1894 142031264116 7396 247631273387 2662 730831284072 4477 745231293171 1757 31003133171 3854 450631303829
5136 868431313100 0403 351631323785 2218 366031333227 5471 767631343918 0973 873231353188 6240 356431363873 8055 370831375034 1177 956431384339 5410 532431394984 4572 36283143829 7234 014431404295 2492 030031415111 9640 778831424428 1247 537231435073 0409 367631444383 8329 034831454856 9503
946831464183 8484 887631474828 7646 718031484139 5566 385231494956 2715 13403153100 2500 496731504272 4321 892431514917 3483 722831524228 1403 390031535388 4525 975631544693 8758 551631555338 7920 382031564649 5840 049231575466 2988 798031584782 4595 556431595427 3757 38683163785 4315 510231604738
1677 054031615211 2851 966031624538 1832 906931635183 0994 737331644493 8914 404531655310 6063 153331664626 7669 911731675271 6831 742131684582 4751 409331694368 3978 64773173227 7568 916331705048 2106 570931714318 7373 054131725003 9188 068531734446 2441 470131745136 7943 575731754407 3210
058931765092 5025 073331774191 2304 638131784892 5180 926131794163 0447 40933183918 3071 012931804848 2262 423731814290 5515 825331824981 1017 930931834251 6284 414131844936 8099 428531854722 7326 666931865402 5454 590131874673 0721 073331885358 2536 087731894800 5789 48933193188 8337 504231905491
1291 594931914761 6558 078131925446 8373 092531934545 5652 657331945203 9032 215731954474 4298 698931965159 6113 713331974601 9367 114931985292 4869 220531994563 0135 7037323208 2533 77883203874 0152 518632005248 1950 718132013659 7072 894132022965 1305 470132033610 0467 300532042920 8386
967732053737 5535 716532063053 7142 474932073698 6304 305332083009 4223 972532093482 5398 88453215034 3275 104232102809 4379 825332113454 3541 655732122765 1461 322932133581 8610 071732142898 0216 830132153542 9378 660532162853 7298 327732174014 0420 913332183319 4653 489332193964 3815 31973224339
7507 674832203275 1734 986932214091 8883 735732223408 0490 494132234052 9652 324532243363 7571 991732253836 8746 903732263163 7727 843432273808 6889 673832283119 4809 341032293936 1958 08983234984 6669 508832303252 3564 848232313897 2726 678632323208 0646 345832332993 9873 584232343673 8001
507432352944 3267 990632363629 5083 005032373071 8336 406632383762 3838 512232393032 9104 99543244295 4589 170632403718 0920 009832412816 8199 574632423518 1075 862632432788 6342 345832443473 8157 360232452916 1410 761832463606 6912 867432472877 2179 350632483562 3994 365032493348 3221 60343255112
1737 928432504028 1349 526632513298 6616 009832523983 8431 024232533426 1684 425832544116 7186 531432553387 2453 014632564072 4268 029032573171 1547 593832583829 4927 152232593100 0193 63543264428 3344 682332603785 2008 649832613227 5262 051432623918 0764 157032633188 6030 640232643873 7845
654632655034 0968 240232664339 5200 816232674984 4362 646632684295 2282 313832695111 9431 06263275073 2506 516332704428 1037 821032715073 0199 651432724383 8119 318632734856 9294 230632744183 8275 171432754828 7437 001832764139 5356 669032774956 2505 417832784272 4112 176232794917 3274 00663284384
0426 188032804228 1193 673832815388 4316 259432824693 8548 835432835338 7710 665832844649 5630 333032855466 2779 081832864782 4385 840232875427 3547 670632884738 1467 337832895211 2642 24983294857 1601 098232904538 1623 190732915183 0785 021132924493 8704 688332935310 5853 437132944626 7460
195532955271 6622 025932964582 4541 693132974368 3768 931532985048 1896 854732994318 7163 3379332994 1761 01723304184 0582 036333005003 8978 352333014446 2231 753933025136 7733 859533034407 3000 342733045092 4815 357133054191 2094 921933064892 4971 209933074163 0237 693133084848 2052 707533094290
5306 10913314828 9743 860433104981 0808 214733114251 6074 697933124936 7889 712333134722 7116 950733145402 5244 873933154673 0511 357133165358 2326 371533174800 5579 773133185491 1081 878733194761 6348 36193324139 7663 532133205446 8163 376333214545 5442 941133225203 8822 499533234474 4088
982733245159 5903 997133254601 9157 398733265292 4659 504333274562 9925 987533285248 1741 001933293659 7702 03873334956 4812 280033302965 1934 614733313610 1096 445133322920 9016 112333333737 6164 861133343053 7771 619533353698 6933 449933363009 4853 117133373482 6028 029133382809 5008
969933393454 4170 80033344272 6419 034833402765 2090 467533413581 9239 216333422898 0845 974733433543 0007 805133442853 7927 472333454014 1050 057933463319 5282 633933473964 4444 464333483275 2364 131533494091 9512 88033354917 5580 868833503408 1119 638733514053 0281 469133523363 8201 136333533836
9376 048333543163 8356 988833553808 7518 819233563119 5438 486433573936 2587 235233583252 4193 993633593897 3355 82403364228 3500 530633603208 1275 491233612994 0502 729633623673 8630 652833632944 3897 136033643629 5712 150433653071 8965 552033663762 4467 657633673032 9734 140833683718 1549
155233692816 8828 72003375388 6623 126133703518 1705 008033712788 6971 491233723473 8786 505633732916 2039 907233743606 7542 012833752877 2808 496033763562 4623 510433773348 3850 748833784028 1978 672033793298 7245 15523384694 0855 696733803983 9060 169633813426 2313 571233824116 7815 676833833387
3082 160033844072 4897 174433853171 2176 739233863829 5556 297633873100 0822 780833883785 2637 795233893227 5891 19683395339 0017 520833903918 1393 302433913188 6659 785633923873 8474 800033935034 1597 385633944339 5829 961633954984 4991 792033964295 2911 459233975112 0060 208033984428 1666
966433995073 0828 7968343673 9888 94043404649 7937 192534004383 8748 46403415466 5085 94043424782 6692 70423435427 5854 53823444738 3774 20003455211 4949 110234505203 9451 64493464538 3930 05923475183 3091 88333484494 1011 55503495310 8160 29393504626 9767 057735003473 8576 79103515271 8928
88183524582 6848 55353534368 6075 79733545048 4203 71963554318 9470 201035504626 7879 62633565004 1285 21543574446 4538 61163585137 0040 72713594407 5307 2094363629 6970 43803605092 7122 213936002853 6669 18153614191 4401 78143624892 7278 07123634163 2544 55353644848 4359 56793654290 7612
973136504339 4571 67083664981 3115 07963674251 8381 56103684937 0196 57543694722 9423 8192373072 0223 83963705402 7551 731637005358 1697 22613714673 2818 21393725358 4633 23733734800 7886 63353745491 3388 74903754761 8655 221437503762 2999 65383765447 0470 23583774545 7749 80333785204 1129
36713794474 6395 8494383762 5725 94523805159 8210 853938004738 0628 47943814602 1464 26903825292 6966 36563834563 2232 84793845248 4047 86143853659 9170 041038502809 4170 11153862965 3402 61163873610 2564 44563882921 0484 11733893737 7632 8652393033 0992 42843903053 9239 629039003785 1798
93683913698 8401 45313923009 6321 11583933482 7496 03503942809 6476 97313953454 5638 807139504981 0598 50173962765 3558 46983973582 0707 21773982898 2313 97163993543 1475 80564002853 9395 47734014014 2518 05394023319 6750 63354033964 5912 46754043275 3832 13924054092 0980 88714063408 2587
64104074053 1749 47504083363 9669 13774093837 0844 0479412817 0087 00764103163 9824 99014113808 8986 82414123119 6906 48684133936 4055 23474143252 5661 99854153897 4823 82264163208 2743 49434172994 1970 73814183674 0098 65054192944 5365 1328423518 2963 29564203629 7180 15624213072 0433 55244223762
5935 65894233033 1202 14034243718 3017 15474252817 0296 72224263518 3173 01204272788 8439 49434283474 0254 50874292916 3507 9049432788 8229 77884303606 9010 01054312877 4276 49284323562 6091 51624333348 5318 75014344028 3446 67244353298 8713 15474363984 0528 17814373426 3781 57434384116 9283
67094393387 4550 1622443474 0044 79324404072 6365 17664413171 3644 74414423829 7024 29894433100 2290 78034443785 4105 79474453227 7359 19094463918 2861 30644473188 8127 78874483873 9942 80224495034 3065 38874504339 7297 96834514984 6459 79424524295 4379 46144535112 1528 21024544428 3134 96864555073
2296 79904564384 0216 46624574857 1391 37824584184 0372 31904594828 9534 1494463606 8800 30044604139 7453 81664614956 4602 56544624272 6209 32384634917 5371 15424644228 3290 82144655388 6413 40704664694 0645 98304675338 9807 81344684649 7727 48064695466 4876 2294472877 4066 78364704782 6482
98784715427 5644 81824724738 3564 48544735211 4739 39744744538 3720 33834755183 2882 16874764494 0801 83594775310 7950 58474784626 9557 34314795271 8719 1735483562 5881 79804804582 6638 84074814368 5866 07914825048 3994 00234834318 9260 48554845004 1075 49994854446 4328 90154865136 9831 00714874407
5097 49034885092 6912 50474894191 4192 0695493348 5109 03644904892 7068 35754914163 2334 84074924848 4149 85514934290 7403 25674944981 2905 36234954251 8171 84554964936 9986 85994974722 9214 09834985402 7342 02154994673 2608 50475005358 4423 51915014800 7676 92075025491 3179 02635034761 8445
50955045447 0260 52395054545 7540 08875065204 0919 64715074474 6186 13035085159 8001 14475094602 1254 5463514028 3236 95965105292 6756 65195114563 2023 13515125248 3838 14955133659 8121 46475142965 2354 04075153610 1515 87115162920 9435 53835173737 6584 28715183053 8191 04555193698 7352 8759523984
0318 45275203009 5272 54315213482 6447 45515222809 5428 39595233454 4590 22635242765 2509 89355253581 9658 64235262898 1265 40075273543 0427 23115282853 8346 89835294014 1469 4839533426 3571 85885303319 5702 05995313964 4863 89035323275 2783 55755334091 9932 30635343408 1539 06475354053 0700
89515363363 8620 56235373836 9795 47435383163 8776 41485393808 7938 2452544116 9073 96445403119 5857 91245413936 3006 66125423252 4613 41965433897 3775 25005443208 1694 91725452994 6922 15565463673 9050 07885472944 4316 56205483629 6131 57645493071 9384 97805503762 4887 08365513033 0153 56685523718
1968 58125532816 9248 14605543518 2124 43405552788 7390 91725563473 9205 93165572916 2459 33325583606 7961 43885592877 3227 9220564072 6155 46025603562 5042 93645613348 4270 17485624028 2398 09805633298 7664 58125643983 9479 59565653426 2732 99725664116 8235 10285673387 3501 58605684072 5316
60045693171 2596 1652573171 3435 02865703829 5975 72365713100 1242 20685723785 3057 22125733227 6310 62285743918 1812 72845753188 7079 21165763873 8894 22605775034 2016 81165784339 6249 38765794984 5411 2180583829 6814 58255804295 3330 88525815112 0479 63405824428 2086 39245835073 1248 22285844383
9167 89005854857 0342 80205864183 9323 74285874828 8485 57325884139 6405 24045894956 3553 9892593100 2081 06485904272 5160 74765914917 4322 57805924228 2242 24525935388 5364 83085944693 9597 40685955338 8759 23725964649 6678 90445975466 3827 65325984782 5434 41165995427 4596 242063053 9029
90716004738 2515 90926015211 3690 82126024538 2671 76216035183 1833 59256044493 9753 25976055310 6902 00856064626 8508 76696075271 7670 59736084582 5590 26456094368 4817 5029613227 7149 48446105048 2945 42616114318 8211 90936125004 0026 92376134446 3280 32536145136 8782 43096154407 4048 91416165092
5863 92856174191 3143 49336184892 6019 78136194163 1286 2645623918 2651 59006204848 3101 27896214290 6354 68056224981 1856 78616234251 7123 26936244936 8938 28376254722 8165 52216265402 6293 44536274673 1559 92856285358 3374 94296294800 6628 3445633188 7918 07236305491 2130 45016314761 7396
93336325446 9211 94776334545 6491 51256345203 9871 07096354474 5137 55416365159 6952 56856374602 0205 97016385292 5708 07576394563 0974 5589643873 9733 08676405248 2789 57336413659 7911 74936422965 2144 32536433610 1306 15576442920 9225 82296453737 6374 57176463053 7981 33016473698 7143 16056483009
5062 82776493482 6237 73976502809 5218 68056513454 4380 51096522765 2300 17816533581 9448 92696542898 1055 68536553543 0217 51576562853 8137 18296574014 1259 76856583319 5492 34456593964 4654 1749664339 7088 24296603275 2573 84216614091 9722 59096623408 1329 34936634053 0491 17976643363 8410
84696653836 9585 75896663163 8566 69546673808 7728 52586683119 5648 19306693936 2796 9418674984 6250 07696703252 4403 70026713897 3565 53066723208 1485 19786732994 0712 43626743673 8840 35946752944 4106 84266763629 5921 85706773071 9175 25866783762 4677 36426793032 9943 8474684295 4169 74866803718
1758 86186812816 9038 42666823518 1914 71466832788 7181 19786843473 8996 21226852916 2249 61386863606 7751 71946872877 3018 20266883562 4833 21706893348 4060 4554695112 1318 49656904028 2188 37866913298 7454 86186923983 9269 87626933426 2523 27786944116 8025 38346953387 3291 86666964072 5106
88106973171 2386 44586983829 5766 00426993100 1032 487473698 8191 73757003785 2847 50187013227 6100 90347023918 1603 00907033188 6869 49227043873 8684 50667055034 1807 09227064339 6039 66827074984 5201 49867084295 3121 16587095112 0269 9146715073 2087 08447104428 1876 67307115073 1038 50347124383
8958 17067134857 0133 08267144183 9114 02347154828 8275 85387164139 6195 52107174956 3344 26987184272 4951 02827194917 4112 8586724384 0006 75617204228 2032 52587215388 5155 11147224693 9387 68747235338 8549 51787244649 6469 18507255466 3617 93387264782 5224 69227275427 4386 52267284738 2306
18987295211 3481 1018734857 1181 66637304538 2462 04277315183 1623 87317324493 9543 54037335310 6692 28917344626 8299 04757355271 7460 87797364582 5380 54517374368 4607 78357385048 2735 70677394318 8002 1899744184 0162 60447405003 9817 20437414446 3070 60597425136 8572 71157434407 3839 19477445092
5654 20917454191 2933 77397464892 5810 06197474163 1076 54517484848 2891 55957494290 6144 96117504981 1647 06677514251 6913 54997524936 8728 56437534722 7955 80277545402 6083 72597554673 1350 20917565358 3165 22357574800 6418 62517585491 1920 73077594761 7187 2139764139 7244 10027605446 9002
22837614545 6281 79317625203 9661 35157634474 4927 83477645159 6742 84917654601 9996 25077665292 5498 35637674563 0764 83957685248 2579 85397693659 8540 8907774956 4392 85807702965 2773 46677713610 1935 29717722920 9854 96437733737 7003 71317743053 8610 47157753698 7772 30197763009 5691 96917773482
6866 88117782809 5847 82197793454 5009 6523784272 5999 60297802765 2929 31957813582 0078 06837822898 1684 82677833543 0846 65717842853 8766 32437854014 1888 90997863319 6121 48597873964 5283 31637883275 3202 98357894092 0351 7323794917 5161 43697903408 1958 49077914053 1120 32117923363 9039
98837933837 0214 90037943163 9195 84087953808 8357 67127963119 6277 33847973936 3426 08727983252 5032 84567993897 4194 676083009 6111 40478003208 2114 34328012994 1341 58168023673 9469 50488032944 4735 98808043629 6551 00248053071 9804 40408063071 9804 40408073033 0572 99288083718 2388 00728092816
9667 5720815388 6203 69428103518 2543 86008112788 7810 34328123473 9625 35768132916 2878 75928143606 8380 86488152877 3647 34808163562 5462 36248173348 4689 60088184028 2817 52408193298 8084 0072824694 0436 26488203983 9899 02168213426 3152 42328224116 8654 52888233387 3921 01208244072 5736
02648253171 3015 59128263829 6395 14968273100 1661 63288283785 3476 64728293227 6730 0488835338 9598 09888303918 2232 15448313188 7498 63768323873 9313 65208335034 2436 23768344339 6668 81368354984 5830 64408364295 3750 31128375112 0899 06008384428 2505 81848395073 1667 6488844694 7517 76068403843
9587 31608414857 0762 22808424183 9743 16888434828 8904 99928444139 6824 66648454956 3973 41528464272 5580 17368474917 4742 00408484228 2661 67128495388 5784 25688504694 0016 83288515338 9178 66328524649 7098 33048535466 4247 07928544782 5853 83768555427 5015 66808564738 2935 33528575211 4110
24728584538 3091 18818595183 2253 0185864782 6273 27238604494 0172 68578615310 7321 43458624626 8928 19298635271 8090 02338644582 6009 69058654368 5236 92898665048 3364 85218674318 8631 33538685004 0446 34978694446 3699 7513875427 5435 10638705136 9201 85698714407 4468 34018725092 6283 35458734191
3562 91938744892 6439 20738754163 1705 69058764848 3520 70498774290 6774 10658784981 2276 21218794251 7542 6953884738 3354 77808804936 9357 70978814722 8584 94818825402 6712 87138834673 1979 35458845358 3794 36898854800 7047 77058865491 2549 87618874761 7816 35938885446 9631 37378894545 6910
9385895211 4529 68828905204 0290 49698914474 5556 98018925159 7371 99458934602 0625 39618945292 6127 50178954563 1393 98498965248 3208 99938973659 8331 17538982965 2563 75138993610 1725 581793482 7286 31679002920 9645 24899013737 6793 99779023053 8400 75619033698 7562 58659043009 5482 25379053482
6657 16579062809 5638 10659073454 4799 93699082765 2719 60419093581 9868 3529915183 2672 45149102898 1475 11139113543 0636 94179122853 8556 60899134014 1679 19459143319 5911 77059153964 5073 60099163275 2993 26819174092 0142 01699183408 1748 77539194053 0910 6057924494 0592 12319203363 8830
27299213837 0005 18499223163 8986 12629233808 8147 95669243119 6067 62389253936 3216 37269263252 4823 13109273897 3984 96149283208 1904 62869292994 1131 8670935310 7740 87109303673 9259 79029312944 4526 27349323629 6341 28789333071 9594 68949343762 5096 79509353033 0363 27829363718 2178 29269372816
9457 85749383518 2334 14549392788 7600 6286944626 9347 62589403473 9415 64309412916 2669 04469423606 8171 15029432877 3437 63349443562 5252 64789453348 4479 88629464028 2607 80949473298 7874 29269483983 9689 30709493426 2942 70869504116 8444 81429513387 3711 29749524072 5526 31189533171 2805
87669543829 6185 43509553100 1451 91829563785 3266 93269573227 6520 33429583918 2022 43989593188 7288 9230964582 6429 12169603873 9103 93749615034 2226 52309624339 6459 09909634984 5620 92949644295 3540 59669655112 0689 34549664428 2296 10389675073 1457 93429684383 9377 60149694857 0552 5134974368
5656 36549704183 9533 45429714828 8695 28469724139 6614 95189734956 3763 70069744272 5370 45909754917 4532 28949764228 2451 95669775388 5574 54229784693 9807 11829795338 8968 9486985048 3784 28779804649 6888 61589815466 4037 36469824782 5644 12309835427 4805 95349844738 2725 62069855211 3900
53269864538 2881 47359875183 2043 30399884493 9962 97119895310 7111 7199994318 9050 77909904626 8718 47839915271 7880 30879924582 5799 97599934368 5027 21439945048 3155 13759954318 8421 62079965004 0236 63519974446 3490 03679985136 8992 14239994407 4258 6255Final Level4002 9900 9983Level 102809 6267
2575Level 1005004 0865 7853Level 1054191 3982 3549Level 1104981 2695 6477Level 123,457,2072786 3464 9338Level 123,457,2103743 9899 8266Level 123,457,2152931 3016 3962Level 153543 1266 0927Level 22965 3192 9023Level 203275 3622 4191Level 253837 0634 3359Level 33610 2354 7327Level 303252 5452 2812Level 352944 5155
4236Level 42921 0274 3999Level 403718 2807 4428Level 452916 3298 1948Level 53737 7423 1487Level 504028 3236 9596Level 553387 4340 4476Level 603785 3896 0828Level 655034 2855 6732Level 704428 2925 2540Level 754828 9324 4348Level 804228 3081 1068Level 855466 4666 5148Level 904538 3510 6237Level 955271 8509
4589GlitchesOn levels that allow you to travel upwards or downwards greatly as you progress as Sonic, go to an area where Knuckles' path starts. Hold down and wait for the screen to drop, then jump (do not spindash). If done correctly at a area that will cause this, the screen will shift and scroll in a loop back to you. During this time, you are free to walk through walls. This can also be done in select areas of levels where there is no path for Knuckles.UnlockablesYou will get different endings depending on whether or not either all chaos or super emeralds were collected. If you are playing Sonic's story, collecting all of either set of emeralds will unlock the true final level: The Doomsday Zone. Beat the level to see the ending. If you are playing Knuckles' story (or as Tails if Sonic 3 is locked on), the final level will be the same regardless, but the ending will still be different.UnlockableHow to UnlockBad EndingBeat the game without collecting all the chaos emeralds.Best Ending (Sonic 3 & Knuckles)Lock on Sonic 3 and collect all 7 super emeralds. If you are playing as Sonic, beat the Doomsday Zone to see the best ending.Good EndingBeat the game with all 7 chaos emeralds. If you are playing as Sonic, beat the Doomsday Zone to see the good ending.You must lock on Sonic 3 for this to work. Note that in Mushroom Hill Zone, you will see Knuckles exit a secret room near the beginning of the stage. Go inside and jump in the giant rainbow ring. If you have all 7 chaos emeralds, you will be able to play 7 more Blue Sphere stages to collect the super emeralds. As with before, you can only collect one emerald per giant ring, but you can pick the stage you want to play. All giant rings from this point on will be rainbow rings that will give you the chance to earn a super emerald. Collect all 7 to unlock Hyper Sonic. Once you collect all 7 super emeralds, you can activate Sonic's Hyper form the same way you'd activate his Super form (collect 50 rings and press A, B, or C while in mid-air). Note that you will be locked out of your Super Sonic form if you begin to collect the super emeralds.UnlockableHow to UnlockHyper SonicLock on Sonic 3 and collect all chaos emeralds. Then collect all super emeralds.Easter EggsPut a game other than Sonic 2 or 3 in the top of the Sonic & Knuckles cartridge. Then, when it shows the picture of the trio and the message at the top, press A, B, and C simultaneously to play Bonus Games.Secrets1. Enter the level select code by pressing Left, Left, Left, Right, Right, Right, Up, Up, Up on the swinging vines in Angel Island. Press Start then A to restart the game.2. Enter the Level Select area (Sound Test) and select Mushroom Hill Zone Act 13. From here, grab on to the pully levers and press Left, Left, Left, Right, Right, Right, Up, Up, Up. Press Start then A. From this point forward, push and hold down buttons A, B, and C4. Enter Sound Test again.5. Select a stage of your choice. Once the Zone and Act title dissapear, you may release A, B, and C. There are a few differences in button layout now.A: (Normal Mode)Makes Sonic jump normally. (Debug Mode)Duplicates the

selected item.B: Toggles between Normal Mode and Debug ModeC: (Normal Mode)Reverses Gravity. (Debug Mode)Toggles through the level\\\'s templates.In Mushroom Hill Zone, while hanging off one of the pulling machines, press left three times, right three times, and up three times. You should hear the ring sound. Pause and press A to be taken to the title screen. Highlight either Sonic or knuckles as your character, and press start while holding A. The menu shows all levels in the game, but some are specific to a certain character, so you can't play those if you picked an incompatible character. Any time you want to exit and select a different level, just repeat the code from right after the pulling machine part.Area/Level Hints1. Start a new game as who you want to play the Level you are going to Select.2. Find a pulley that goes up and down with your command.3. Press left 3 times and then right 3 times then up 3 times. (Any time you here a ring during this hold X and Press Start4. Select again the same person you want to be as in-hold X and press StartCodesHold C and press the start button at the start screen. Continue on till you get into the main game, and press start to pause. Then press the following:EffectCodeGain all Chaos EmeraldsZGain one lifeXGain one medalYSkip One ActASkip One StageBSkip to the Last Boss of the StageCAt any point in time when you are in-game, hold down M and press Escape. This will take you to a hidden menu where you can do all sorts of things from changing the refresh rate to loading custom saved games. You can also enable 'Motion Smoothing' which makes the game significantly smoother. You may need to go to 'Return to Title' on the same enu for this to work correctly...So, I've only tested this on the Genesis version (not emulator), and only tested it after I got to the final level through the BARRACUDA code, but if you use the Konami code on the final level it skips to the end screen were sonic is flying away and robotnic is defeated.EffectCodeBeat the game.Up Up Down Down Left Right Left Right B A StartGo to the Press Start screen and enter the code: B,A, Right, A, C, Up, Down, A (or baracuda). You should then be taken to the main screen. Press the Start Option ad the level select will appear next. Choose your level and begin play.At the title screen, press DOWN on the d-pad three times and then press one of any of the six buttons (A through Z) and you'll hear a ring sound. Then press START and enter the menu. Now before starting a game, hold down one of the six buttons that corresponds with the zone you want to enter while pressing START. This code only works on the japanese version.EffectCodeARusty Ruin ZoneBSpring Stadium ZoneCDiamond Dust ZoneXVolcanic Valley ZoneYGene Gadget ZoneZPanic Puppet ZoneEaster EggsIf the game crashes, it will take you to the Level Select menu. Wobbling and tapping the game cartridge will usually cause such a crash, taking you to this screen.If you dig into the game's code, you'll find a hidden credit at IP.BIN. It's for Sega Enterprises, as well as a build date.SecretsEnter the Level Select code, and go to a level/act with Knuckles or Tails in it. Enter one of their bonus levels by collecting 50 rings. When the bonus level begins, press A + Start (or pause the game and press A) and you will instantly obtain the emerald of that bonus level.Do the level select code and start the game in any level. To skip levels, pause the game and press A.When you finish a Special Stage, hold X, Y, or Z to get different angles of the ending animation.Beat the entire game with all the Chaos Emerald. After the credits, the stage select will be on.CodesAt the title screen, press UP, UP, UP, DOWN, DOWN, DOWN, 1, 2. A ring chime should play. Press START.At the title screen, press Up, Up, Up, Down, Down, Down, 1, 2, 1, 2. You should hear a chime upon correct entry, then press Start.CodesWhen the words 'press the start button' appear on the title screen, input the following. The word 'Select' should now appear. The sound test will now be replaced by a stage select.EffectCodeStage SelectUp(2x)Right(3x)Down(6x)Left(9x)Easter EggsGo into the cannon on stage '2-3', and press 1+2+RIGHT. Flip the switch to open the door. Go through the door to the secret level.SecretsIf you accomplish two additional goals alongside beating the game, you will receive a special message before the credit role: "It is Perfect! Wonderful!" If you do not do these two things, the game will tell you the run is not perfect and give you feedback on what you need to do better next time. Here are the two tasks you must complete:1. In 2-3 you must enter the Bonus Room. There is a cannon towards the bottom of the stage that shoots you upward. Inside the cannon, hold right on the D-Pad and both face buttons (1 and 2). This will blast you to a switch that you can stand on that will open the door marked BONUS in the level. Flip the switch to open the door, then head to the door marked BONUS. Be careful not to enter the GOAL door if you have already collected the keys, as the two doors look similar, and there is no way back to a completed level. Inside is the Bonus Room, which consists of a pinball table and a bunch of rings that give you 25 rings each. This is a great way to get a bunch of lives so grab as many as you can before the time runs out. You won't have any other indication that something happened, but if you made it to the Bonus Room, you are good to go.2. You must beat 4-2 with at least 2 minutes left on the timer. This level is not that different from other levels in the game, so move quickly and avoid enemies. There is a powerup in the level: wait for it to turn yellow before grabbing it and it will give you more time. If you beat the level with 2 minutes or more on the timer, you are treated with an additional scene where birds fly from the bell tower. If not, the bell tower will not do anything and you will get the normal jingle.Once you have completed these two tasks in the same run, beat the game. You will get the special message and have truly perfected Sonic Labyrinth. You will also earn the Level Select cheat code, but that is posted online anyway.CodesThis only works on the mobile Java release (not the recent Android/iOS Retro Engine releases).Press 2, 3, 0, 6, 9, 1 on the title screen to unlock the Cheats menu (23/06/91 is the American and European release date of the original Genesis release).INVINCIBILITY makes Sonic invincible.UNLOCK LEVELS unlocks the levels from Part 2 (cheat only available in part 1).AMPHIBIOUS prevents you from drowning (cheat only available in part 2).EMERALDS lets you set the number of emeralds you have.FPS adds a framerate counter.COORDS shows Sonic's coordinates.CAMERA enables free movement zone. Toggle it on and off using # in a level.EffectCodeUnlocks the cheat menu2, 3, 0, 6, 9, 1There is a code called control mode, which is required before activating this code. To activate control mode, press UP, C, DOWN, C, LEFT, C, RIGHT, C at the title screen, but before pressing start to begin the game, press and hold A as you hit start. Now, rather than just being in control mode, you can enable config mode by pressing button B. Sonic will morph into a ring, and the arrows can move him anywhere, even in the air, or through obstacles such as walls, floors, or even ceilings {GREAT FOR TELEPORTING!}. You can change the item Sonic appears as by hitting A while in config mode. Button B makes Sonic normal again, and button C will place the sprite that you have selected for Sonic to appear as. For example, you press B, and Sonic becomes a ring, press C to make a ring appear exactly where the ring icon is. WARNING!: This will distort several different things, such as the score, time, and other various icons throughout the game such as the finish sign at the end of the first two acts of each zone that spins when Sonic shoots past them, and the small score icons that appear whenever Sonic jumps high enough after finishing a level. That is all I have noticed in my time playing the game, but there could be more out there yet. The game is still quite playable this way, so it should not hurt you.Note: This code is for the Japanese version.At the title screen, press Up, C, Down, C, Down, C, Down, C, Left, C, Right. You'll hear a ring sound. Start the game when holding A to be in Config mode that the Score and Time are distorted. Press B to enable Config mode, that Sonic morphs into a ring. Press A to switch through different items, Press C to place the sprite, hold A and press C to go backwards on selecting items, move around with the D-Pad, or Press B to morph back to Sonic.From the level select, play songs 01, 09, 09, 01, 00, 06, 02, and 03 in that order from the Sound Test. After starting a level, tap the GUI in the top-left corner of the screen to activate/deactivate debug mode.EffectCodeEnable Debug Mode01, 09, 09, 01, 00, 06, 02, 03Start a new game on the "No Save Mode," and as soon as the SEGA logo fully appears, quickly tap the letters S-E-G-A in order. You should hear a ring sound if done correctly. Then hold down on the screen anywhere with both thumbs and continue to hold through the title screen and you will be taken to the hidden options menu.The code must be entered in the title screenEffectCodeLevel SelectUp, Down, Left, Right, Y, XStart a "No Save" file. When the SEGA logo appears, tap the letters in order so that a chime plays. Hold two fingers on the screen when the title screen appears, and the level select should appear.EffectCodeLevel Select menuStart a No Save file. When the SEGA logo appears, tap the letters in order so that a chime plays. Hold two fingers on the bottom of the screen and sliAt the title screen, press Up, Down, Left, Right. You should hear a noise like a ring being collected. Then, hold A and press Start for a level select!This code is for the Japanese version. At the title screen, press Up, Down, Down, Down, Left, Right. You'll hear a ring sound. Hold A and Press Start for the level select.On the level select screen, play songs 04, 01, 02, and 06 in that order from the Sound Test.EffectCodeObtain all Chaos EmeraldsPlay 04, 01, 02, 06At the title screen, press C,C,C,C,C,C,Up, Down, Left, Right. When the demo starts, hold A, B, C, Down then press Start. Instead of the Sonic Team logo, you will see a list of the game's developers in Japanese. When the title screen appears, a flashing "Press Start Button" will be there under Sonic's head. Use this code provided, then go to sound select, and select sounds 9F for the ending or 9E for the creditsEffectCodeUnlockUp Down Down Down Left Right Up C C C C C C Up Down Down Down Left Right then hold A + Start.Note: This code is for the Japanese version.At the title screen, press C, C, Up, Down, Down, Down, Left, Right. You'll hear a ring sound. Pause the game when playing, and hold B to play in Slow Motion, press C to skip a frame, or press A to go back to the Title Screen.GlitchesHave only one life in Green Hill Zone act2, go under the last waterfall and find Newtron, accompany him to the end of the level (no rings!). Complete the stage, Newtron will kill you, you will get Game Over but go to the next stage. You will have hundreds of lives and a bug counter!When you ride the green block accross a sea of lave, there are a couple of big blocks in front of you with rings on. If you hold the D-PAD DOWN button, Sonic will crouch. The green block will go underneath the blocks, but sonic will remain on it, and pass through the walls. Note that this ONLY WORKS WHILE CROUCHINGUnlockablesComplete the following achievements to earn their respective point scores.UnlockableHow to UnlockBeat The Clock (100 pts)Complete the Time Attack mode in less than 45 minutesBlast Processing (50 pts)Clear Green Hill Zone Act 1 in under 30 secondsBlock Buster (100 pts)Break 16 blocks in a row without stoppingBombs Away (100 pts)Defeat the boss in Starlight Zone using only the see-saw bombsChaos Connoisseur (100 pts)Collect all the Chaos EmeraldsFlawless Pursuit (100 pts)Clear the boss in Labyrinth Zone without getting hurtHidden Transporter (100 pts)Collect 50 Rings and take the hidden transporter path in Scrap Brain Act 2One For the Road (50 pts)As a parting gift, land a final hit on Dr. Eggman's escaping Egg MobileRamp Ring Acrobatics (50 pts)Without touching the ground, collect all the Rings in a trapezoid formation in GHZ Act 1Ring King (100 pts)Collect 200 RingsSecret of Labyrinth Zone (100 pts)Activate and ride the hidden platform in Labyrinth Zone Act 1Secret of Marble Zone (50 pts)Travel through a secret room in Marble Zone Act 3In when you first unlock the juke box only half of it to get the other half read below.UnlockableHow to UnlockBack Ground MusicBeat the game without the Chaos EmeraldsSound EffectsBeat the game with the Chaos EmeraldsUnlockableHow to UnlockKnucklesCollect All The Chaos EmeraldsTailsBeat The GameThere are one of two endings you can get when you complete the game. One doesn't give full closure to the game's story but the other does.UnlockableHow to UnlockView the good endingCollect all six Chaos Emeralds and complete the gameUnlockableHow to UnlockLevel SelectBeat the game for the first time to unlock the "Special" menu option, which unlocks Level Select without needing to use the cheat code.Tap the letters S-E-G-A in order then you will hear a ring chime. then tap and hold two fingers at the bottom of the screen when sonic appears then, you will be taken to the level select.UnlockableHow to Unlocklevel selectTap the letters S-E-G-A, tap and hold two fingers at the bottom of the screen when sonic appearsThese unlockables are only available if you have installed the Christian Whitehead 2013 update.UnlockableHow to UnlockPlay as KnucklesComplete the game with all the chaos emeraldsPlay as Tails or Sonic and TailsComplete the game as SonicUnlockableHow to UnlockDifferent endingBeat game with all chaos emeralds.UnlockableHow to UnlockKnuckles the EchidnaComplete the game with all six of the Chaos Emeralds.Miles "Tails" ProwerComplete the game.UnlockableHow to UnlockLevel SelectSelect a file which you have beatenSpecial Stage mode in Time AttackBeat the gameEaster EggsTap on 'A', 'G', 'E' 'S' in that order, then you will get a chime, and instead of "Sonic Team Presents" showing up, a white background with Japanese text shows instead, which is the hidden credits. Also, by doing this, Tails' name will change to Miles.SecretsOn act 3 of labyrinth zone, there is a spot where you have to hold onto a bar, and slide down to avoid the spikes. When you get here, you need to have only 1 life, and no rings. then wait at the spot just before this and wait until you start drowning. Then, wait until the counter is between 3 and 2, then get pulled by the suction. When you are holding on to the bar, wait until it hits 0, then let go at the exact moment the music stops, so you hit the spikes. If you do it at the right moment, it should say game over, but then itll go back to the beginning of the level. The lives counter should look a bit odd. This means you have 255 lives.If you collect another life, it should show the lives count as 0, but you will have 256 lives, or more.During the demo, hold C. Sonic will crash into walls and get hit by enemies.After the SEGA logo fully appears, tap the letters A, G, E, S in that order. The hidden credits screen will appear.Using the level select cheat, scroll down and select "Special Stage". Upon completion on the stage, you will receive a chaos emerald, and begin playing your game on the first stage. At this point, RESET the game via the RESET button on your Genesis, re-enter the level select code, and repeat the process. You will enter the next Special Stage level, and have a chance to earn the 2nd Emerald. You can repeat this process over and over until you have all 6 Chaos Emeralds. However, once you have all six, do NOT reset the system and select a level, or else you will lose them all.To access this you first will have to enter the level select menu by starting a new game with no save. Then you will have to press the sega logo when it appears in the order of s-e-g-a. When it says to start put two fingers on the screen and swipe up. Then where you see player you can select the character you want. 01 for sonic, 02 for tails, 03 for knukcles, 00 for sonic and tails.Area/Level HintsWhen you're playing Green Hill Zone Act 3, take the lower route. Eventually, you'll come across a spring with a row of spikes behind it, and then a large waterfall behind the spikes. It looks like a dead end. Normally, you're supposed to use the spring to reach the platform above you to get past the waterfall. Instead, jump over the spring so you land in between it and the spikes. Then jump over the spikes and behind the waterfall itself. You'll be rewarded with 5 ring monitors and an extra life. The spring and spikes that come after this hidden area are the real dead end.Near the beginning of Labyrinth Zone Act 1, you fall into a pool with switches to the left and right of you. Instead of moving forward to the right, hit the left switch and take the elevator to go back to the surface. You'll find that hitting the left switch has activated a hidden platform on the surface of the water. It will take you across the pool and into a tunnel that skips most of the level.Near the beginning of Labyrinth Zone Act 3, you have to cross a room with spears that poke up from the floor. If you jump between the 2nd and 3rd spears, you'll land on a block that will start sinking as you stand on it. Let yourself fall through the hole. This leads to another tunnel that eventually ends next to the last checkpoint before the boss fight.Play through Marble Zone Act 1 until you reach the second spike elevator. Jump towards the upper part of the wall on the left as the elevator as it's going up. There's a passageway that leads to a hidden room, which contains 4 ring monitors and an extra life.About halfway through Marble Zone Act 2, you're tasked with riding a block left across a lava pit. Normally, you're supposed to keep riding it until you reach the far end, at which a lava eruption will launch the block upwards and let you reach the next section of the level. But if you miss the ledge and fall underneath it, you'll land on another block in the corner of the lava pit. If you keep walking into the wall next to it, you'll find 2 ring monitors and an extra life. You can actually see this hidden area early if you have Sonic look up while crossing the swinging platforms in the room prior to the lava pit.Play through Marble Zone Act 3 until you reach two spike elevators. Jump atop the one on the right, and then jump toward the upper right corner of the wall. There's a passageway that leads to a hidden room that contains an extra life. If you jump toward the upper right section of the wall in this room, you'll find another passageway that lets you skip about 1/3rd of the level.At the start of Scrap Brain Zone Act 3, there is a switch that activates a platform in front of it. If you are fast enough (which you are), You can run under the platform and skip a good chunk of the level.When you're playing Scrap Brain Zone Act 2, take the time to collect and keep as many rings as you possibly can, even if it means taking a slower route and backtracking a little bit. Eventually, you'll reach a hallway section with a conveyor belt and circular saws, followed by electrified floor traps and flamethrowers. Getting through there lets you reach a transporter. Normally, it just sends you to the next part of the level. But if you have at least 50 rings, it will transport you twice; you'll be sent to a hidden upper area with a far easier route.When you take the lower route in Spring Yard Zone Act 2, you'll eventually reach what looks like a dead end. There's just a wall with a yellow spring in front of it; you're supposed to spring up to reach a red spring, then a set of platforms, and climb until you reach the top of the level. However, you can skip this entirely. Jump on the yellow spring while pressing right towards the wall. You'll find a passageway that's aligned at the same height as the red spring. Go through it, and you'll gain access to a fenced-off tunnel that cuts through a portion of the level.CodesThis code only works for Sonic. First, do the Level Select cheat. In the Level Select menu, go to Sound Test and hear the sounds 04, 01, 02, 06 in this order. If done correctly, you'll hear a Chao Emerald sound effect. Now, select any stage from this menu and not only you'll be able to turn into Super Sonic with 50 rings but also you'll get Sonic's second ending after beating Death Egg Zone.Access the level select, then navigate to the sound test in the bottom-right corner of the screen. Play sounds 04, 01, 02, 06 in order, and the "emerald-collected" sound should play. All emeralds will now be collected and the player can turn super by collecting 50 rings, then pressing the jump button twice.Enter at soundtest ''19, 65, 09, 17'', then press A + start, then when sonic and tails pop up, press A + Start to go to the level select screen. On the sound test area, enter ''01 09 09 02 01 01 02 04'' and then press A + Start. This is an alternate debug to the others.Start a new game. Once the SEGA logo appears, tap the letters A, G, E, and S in that order, and a chime should sound. Tails name should now be changed to Miles.Press up, up, up, down, down, down, up at the title screen First enter the level select code (Mentioned above).Now,go to sound test option,and play the following tunes-1,9,9,2,1,1,2,4-It should make a ring sound when track 4 is played to signify you've entered it correctly,now select the stage you want to go to,and press start while holding A (3DS Y button) until the stage starts,and you'll have debug activated.Here are the controls---- B (3DS B button) -Turn Debug on/off A (3DS Y button) -Switch object C (3DS A button) -Put down object selected Pressing A (3DS Y button) while the game is paused will cause the game to reset.Go to Sound Test in the options and enter sounds: 1,9,9,2,1,1,2,4 Level Select sonud test might be needed to enter codeAccess the level select, then navigate to the sound test in the bottom-right corner of the screen. Play sounds 01, 09, 09, 02, 01, 01, 02, 04 in order, and a chime will sound. Now enter any level and tap the word "SCORE" in the top-left corner of the screen. You will transform into a ring and be able to freely move around the level using the D-Pad. Press the + or - buttons to change which object you are, and press the jump button to place that object. To change back into your character, tap "SCORE" again.First enter the level select code (Mentioned above).Now,go to sound test option,and play the following tunes-1,9,9,2,1,1,2,4-It should make a ring sound when track 4 is played to signify you've entered it correctly,now select the stage you want to go to,and press start while holding A until the stage starts,and you'll have debug activated.Here are the controls---- B-Turn Debug on/off A-Switch object C-Put down object selected Pressing A while the game is paused will cause the game to reset.To play the original leaked prototype version of Hidden Palace Zone, "Proto Palace Zone", use the Level Select code, enter the Debug Menu code, then play the sounds 03, 03, 03, 0B, 10, 10, 10, 04. After hearing a chime, select "Hidden Palace". Alternatively, you can enter "Hidden Palace Zone" by falling into the first hole in Mystic Cave Zone Act 1 where the spike trap used to be on the genesis version. You can now select Hidden Palace from a completed game file level select.Access the level select, then navigate to the sound test in the bottom-right corner of the screen. Play the sound 00 three times, and a Game Config menu should appear on the screen. The player can change their character, type of items, ability to fly, and air speed cap in this menu.Access the level select, then navigate to the sound test in the bottom-right corner of the screen. Play the sound 07, then enter the special stage.Start A No-save game and select who ever, Then as S-E-G-A Appears fully tap each letter in order and you will hear a ring chime, Then at the title screen press 2 fingers on the screen and you will be taken to level select.EffectCodeLevel selecttap sega and press 2 fingers on screenHold. Down and left, buttons 1 & 2. Then on the screen with Sonic & Tails. Press start on Tails third blink when eye is closed.At the title screen, press Up, Up, Up, Down, Down, Down, Left, Right, Left, Right, Left, Right. Then, hold A and press Start to be taken to the level select menu.At the title screen, select Options. Highlight Sound Test then play the following music and sounds: 19, 65, 09 and 17. You will hear a ring-collecting sound for correct code entry. Then press START to return to the title screen. Highlight 1-Player, hold the A Button (defaults to the Y button on 3DS) and press START. You are directed to Level Select Screen. Choose a level then press START to begin.EffectCodePlay Invicibility Music17Plays a Shifting Sound65Plays Casino Night Zone 1-Player Music09Plays Sonic 2 Theme19At the title screen, select Options. Highlight Sound Test then play the following music and sounds: 19, 65, 09 and 17. You will hear a ring-collecting sound for correct code entry. Then press START to return to the title screen. Highlight 1-Player, hold the A Button and press START. You are directed to Level Select Screen. Choose a level then press START to begin.When you activate Debug mode (no so save mode) and go into a stage When you click rings (which activate the debug menu) click on sonic face next to your life counter and it will send you back into stage selectGo to the Options menu from the title screen, and then while there go to Sound Select and play sound number 7E. You'll notice that the game music had stopped. Now start the game and you'll be able to play the game without any music and sounds.EffectCodeNo Music and SoundsAt the Sound Select in the Option menu, play sound number 7EWeird trick, but you can play this game in slow motion. First, enter the level select code, found somewhere in the list of all other codes. Then start your game in any level. When you start, press pause. Then hold down B button and try to do anything with Sonic. The game will play in slow motion as long as you hold down the B button.EffectCodeCauses the game to play in slow motion.Level Select, Pause, hold BIn the level select, enter 1,9,9,1,2,1,1,2,4 at the music test and you should hear a jingleEffectCodeUnlimited continues in no save mode199121124GlitchesWhen on the game loading screen(the one right before it says Christian Whitehead) do S-E-G-A in that order and then press two fingers on the screen and it will take you to genesis mode.To instantly revive yourself make sure you have debug activated. Enter any level and as soon as you die and start falling right be fore you fall off the screen become the debug cursor (to do this press B) you should stop falling. Hold up and place yourself (turn off debug) on the levels ground and you should be unharmed.Start a game in no-save-mode, tap each letter of S-E-G-A IN THAT ORDER with your entire fingerprint, then when the background of the title screen appears, tap with two of your fingers on the bottom half of the screen, to get to the level select screen, select sound check with 00 selected three times, and select the duo of knuckles and tails, do the Proto Hidden Palace cheat,REMEMBER TO ACTIVATE DEBUG MODE FIRST, afterwards, once loaded into Proto Palace Zone, become and place an S-Monitor, bust it, go super, place and break more, then place five checkpoints REALLY close to each other, activate ALL them, then go to the one in the center, jump in the star ring(s), collect the emerald by successfully completing the special stage, then you should be warped all the way back to the beginning of the game, in Emerald Hill Zone, enjoy!In Oil Ocean Zone Act 2, if you manage to take a hit and end up landing in one of those green-and-gold checkered cannons, you'll fall right out, but you'll be moving at twice your normal speed as well as jumping twice your normal height(with twice as much gravity). In Oil Ocean Zone, Act 2, near the first set of pop-tops and cannons. Just jump into the semi-hidden bed of spikes on the right and land in the cannon.Note: Moving at twice normal velocity can often get you stuck in a wall. Also, this wears off if you Super Spin Dash or Spin Dash. It also only lasts for that Act.Normally, when you turn into super sonic you lose tails behind you all the time. Well, after you put in the debug cheat and have started a level (preferrably Emerald Hill), turn yourself into a box and place it somewhere on the floor WHILE you are super sonic. It should be a switch places box. Hit it and you will see tails will have a permanent invincible circle around him. He will stay like this through the whole level, he will keep up with super sonic or even out run him. A very fun glitch for 2 players.UnlockablesComplete the required tasks to unlock each Achievement and XP.UnlockableHow to Unlock100% Chemical Free (5,000 XP)Complete Chemical Plant without going underwater.A Secret Revealed (10,000 XP)Find and complete Hidden Palace Zone.Beat the Clock (10,000 XP)Complete the Time Attack Mode in less than 45 minutes.Bop Non-stop (10,000 XP)Defeat any boss in 8 consecutive hits without touching the ground.Early Bird Special (10,000 XP)Collect all the Chaos Emeralds before Chemical Plant.Head 2 Head (10,000 XP)Win a 2P Versus game against a friend.Hit it Big (5,000 XP)Get a jackpot on the Casino Night slot machines.Metropolis Master (10,000 XP)Complete any Metropolis Zone Act without getting hurt.Perfectionist (10,000 XP)Get a 'Perfect Bonus' by collecting every ring in an Act.Quick Run (5,000 XP)Complete Emerald Hill Zone Act 1 in under 35 seconds.Scrambled Egg (10,000 XP)Defeat Dr. Eggman's Boss Attack mode in under 7 seconds.Superstar (5,000 XP)Complete any Act as Super Sonic.Complete the following achievements to earn their respective point scores.UnlockableHow to Unlock100% Chemical Free (50 pts)Complete Chemical Plant without going underwaterA Secret Revealed (100 pts)Find and complete Hidden Palace ZoneBeat the Clock (100 pts)Complete the Time Attack mode in less than 45 minutesBop Non-stop (100 pts)Defeat any boss in 8 consecutive hits without touching the groundEarly Bird Special (100 pts)Collect all the Chaos Emeralds before Chemical PlantHead 2 Head (100 pts)Win a 2P Versus race against a friendHit it Big (50 pts)Get a jackpot on the Casino Night slot machinesMetropolis Master (100 pts)Complete any Metropolis Zone Act without getting hurtPerfectionist (100 pts)Get a 'Perfect Bonus' by collecting every Ring in an ActQuick Run (50 pts)Complete Emerald Hill Zone Act 1 in under 35 secondsScrambled Egg (100 pts)Defeat Dr. Eggman's Boss Attack mode in under 7 minutesSuperstar (50 pts)Complete any Act as Super SonicThere are one of two endings you can get when you complete the game. One doesn't give full closure to the game's story but the other does.UnlockableHow to UnlockView the good endingComplete the Crystal Egg Zone (Secret Level)Follow the instructions given.UnlockableHow to UnlockCrystal Egg Zone (Secret Level)Get all the Chaos Emeralds, then finish Scrambled Egg ZoneIf you beat the Death Egg with Tails you get the Tails ending.UnlockableHow to UnlockTail's Ending.Beat the Death Egg with tails.Beat the game to unlock two new game modes. You don't have to collect the Chaos Emeralds when you beat it.UnlockableHow to UnlockSuper Sonic modeBeat the gameThis version of Sonic 2 includes a special mode called "Super Sonic/Super Knuckles Mode" that allows you to start the game with 50 rings per stage and go Super Sonic/Knuckles depending on the game selected. To unlock the modes, do the following:UnlockableHow to UnlockSuper Knuckles ModeBeat Knuckles in Sonic 2 onceSuper Sonic ModeBeat the main game onceSecretsAn added special stage, bringing concepts of Sonic 4 Ep 2 into Sonic 2. After activating level select, play sound 07 in sound test, then select special stageThis code only works for Sonic. First, do the Level Select cheat. In the Level Select menu, go to Sound Test and hear the sounds 04, 01, 02, 06 in this order. If done correctly, you'll hear a Chao Emerald sound effect. Now, select any stage from this menu and not only you'll be able to turn into Super Sonic with 50 rings but also you'll get Sonic's second ending after beating Death Egg Zone.Go to sound test and play the songs in this order 4,1,2,6 Hear a chaos emerald chime and you did it right.In Casino Night Zone, youll find a few slot machines. Hold A while in a slot machine and 9 times out of 10 youll get 3 matching symbols.When the SEGA logo fully appears (After Sonic has run accross it in both directions), tap the letters A, G, E, S in that order. If done correctly, the sound of a ring being collected will play. In gameplay, Tails' name will read "Miles"1. Go to Level Select, (Again in another Cheat of mine) then Enter in these numbers into the -Sound Test- 1, 9, 9, 2, 1, 1, 2, 4.2. Select Emerald Hill ZoneControls:Turn on and Off: ASwitch Sprite (Object) IN LEVEL: XPaste Object: BDo level select, and in the sound test put 1,9,9,2,1,1,2,4. If you hear a ring chime, you did it right.First activate and go to the Stage Select. Play the tracks in Sound Test with button B in this order: 01 09 09 04 01 00 01 08 This enables the Debug code, you should hear a ring chime if the code is entered correctly. start the selected level with A+start. To get all 7 Chaos Emeralds, input this code the same way: 01 06 07 07 07 02 01 06 You should hear the Emerald chime. note: this code may not work without the Debug code First, head to the Options menu from the title screen, and then into the Sound Select menu from there. Play the following sounds in this order:19650917After that, press the C button and then Start. You will be taken back to the title screen. Now, when you see Sonic and Tails (Mils) appear on the screen, press and hold A and press Start while holding A to be taken to the Level Select menu.From this menu, enter the Sound Test feature, and play the following sounds in this order:04010206If done correctly, you will hear a familiar tune, confirming the Super Sonic code was done correctly. Exit this menu and start the game as normal. Once you collect a minumu of 50 coins in any level, Jump (Press A) to activate the Super Sonic code.First, you enter the stage select code, shown above. Then you go into the Special Stage in the stage select menu. Every time you finish the special stage press reset and go back to the special stage. Keep doing this until you get the sixth emerald. Then you don't press reset. It will just zap you with your six emeralds into emerald hill. Get the last emerald on Emerald Hill get 50 rings and jump to be super sonic. Be careful to not run out of rings or else you will change into Sonic again. The rings start dissapearing when you are Super sonic.First, enable the level select cheat and the debug mode which are available here. For this to work, you must choose Sonic and Tails as the players. After entering the codes, choose any stage from the level select menu(preferrably stage 1) As soon as you can move Sonic, hold down, and press C(don't let go of down on the D-pad). This will activate Sonic's spin; Tails will copy the Sonic spin also. Press the B button and Sonic will become the Debug cursor.(Tails will be locked in the sonic spin move). Press A until you(the debug cursor), displays an enemy sprite, like the monkey or that bee robot. Now that the debug cursor displays an enemy sprite, move the debug cursor to where Tails is, and repeatedly tap C. This will produce enemies where Tails is, and since Tails is locked in the sonic spin move, he will destroy the enemies. As Tails destroys enemies in this position, press C more until the score for destroying an enemy increases from 100 to 8000 to a 1up. Once you have enough 1ups, press B again to revert to Sonic.First, go to the Options menu from the main screen. From here, head to the Sound Select menu and play the following sounds in the order they are placed below:19650917Once you have played each one (1 time only), press the C button and then press Start to be brought back to the title screen. Now, when you see Sonic and Tails (Miles) appear on screen, hold down the A button and press Start while holding A to finish off the code. You will be brought to a menu where you have access to play any level in the game, whether you've completed the level you wish to play or not.1. Press Back, there should be many options displayed. Select the Controls Choose ABC Mode2. Go to the Options on the Main Menu (Title Page) and go to -Sound Test-3. Input these numbers in the following order (Press X to skip by 10's and Press the A Button after each one) 19, 65, 09, and 174. Press Start to return to Main Menu5. At Main Menu Hold X and Press Start6. You should now be at the Level Select!All you have to do is the Level select and Press Start during the Level then hold A and you've got it! To undo just Press Start. No matter what you can't jump. This is super fun to try the Level with no jumping though it is hard.1. Before you put on ABC Mode, Go to button Config and put X on the Jump Button2. THEN Enable ABC Mode (If you don't follow the first 2 steps then you won't be able to Jump)3. Enable Level Select and put in code for Super Sonic.4. Play Emerald Hill Zone Press Start to Pause Then Press X to return to Main Menu5. Go to Level Select (You don't have to put in the Level Code Just Hold X and Press Start)6. Put in Debug and Select Emerald Hill Zone7. Get 50 Rings8. Become Super Sonic by Jumping9. Turn on Debug Mode (Press A)10. Switch your Item to the Box (The Thing that Rings and Lives come in)11. Put it on top of Tails (And Press B to Paste the Box)12. Then go to the side of the Ring Box and Turn Debug Mode off (Button A)13. Then Tails should Jump Right to where you are14. Jump on the Box (It is a Switch Places with you and Tails)15. You've got it! (Sometimes Tails is faster then Super Sonic!)(16. If you want you can turn off Debug Mode by turning off ABC Mode)1. Go to Level Select, (Mentioned in another Cheat of mine) Hover over Sound Test2. Play these Sounds in this order, 04, 01, 02, 06. Simplified: 4, 1, 2, 6.3. If you here a Chaos Emerald Sound then you've done it!Area/Level HintsWhen you start Aquatic Ruin Zone 2, you'll encounter a couple of platforms that swing left and right over the water. When you reach the second platform, don't jump off it when it swings right. Instead, stay still on top of it. The platform will detach from its chain and land in the water, functioning as a raft and allowing you to float over a section of the stage without you falling in and risking drowning.In Chemical Plant Zone Act 2, take the middle route as you normally would. After you've gone through the pipe that dips into and out of the purple chemicals, keep speeding forward until a curve launches Sonic far up through a hexagon of rings. Once you go past the rotating squares, you'll see an accelerator (the machines that automatically send Sonic forward at high speeds). Do not touch it. Instead, carefully jump over it and walk up the blue/yellow road. Keep going until you reach the loop, but do not take it. Instead, turn back to the left. Do a running jump from the top of the bump in the road toward the wall in the upper left. Sonic will go through the wall, which leads to a hidden route through the top of the level. Not only is it much easier than the regular route, but it contains its own checkpoint, multiple rings, an invincibility monitor, and it ends by dropping you in the area right before the boss fight.This requires at least one ring. Play through Winged Fortress Zone as usual until you reach the second set of four rotating platforms on the top left, and propellers on the right. Instead of taking the platforms as intended, go right and intentionally let yourself be hit by the propeller. You'll lose all your rings, but there will be a few seconds during which Sonic is invincible. Use that chance to get past the propeller. You'll be able to reach the nearby columns of conveyor belts far sooner than normal and skip a considerable portion of the level.CodesWhen the "SEGA" screen fades, quickly press Up-up-down-down-up-up-up-up. If you have done this right, you should be able to scroll down to "Sound Test" below "Competition". The ups and downs are very difficult in the short amount of time provided, but with practice, it is pretty easy.Start a game and go to Angel Island Zone Act 1. Go to one of the swings that you hang from and grab on. While Sonic is swinging, press Left, Left, Left, Right, Right, Right, Up, Up, Up. You will hear a ring if you entered the code correctly. Pause the game and press A to take you back to the title screen. Press Down twice to find the newly unlocked Sound Test menu. Enter it, where you can play all of the sounds/music in the game and warp to any level. Enter the following code in any stage while Debug Mode is enteredEffectCodeYour character will show you all of his sprite animationsHold B and press CYour character will stop the sprite show if it is activatedHold B and press C againGlitchesTo do this, you must have a copy of Sonic the Hedgehog 2. activate sonic 2's level select (sound test: 19, 65, 9, 17)Now, without turning the system off, remove the cartidge, and insert the Sonic 3 Cartridge. Reset the Genesis console, keeping the A button held down at all times. On the title screen, press down untill you see sound test.Success! you now have an easy (but different) way to access the level select and sound test!If you are afrade of this damaging your games, please, don't try it. I have never had any game be damaged by this trick.BONUS: If you look at the level Icons, you will see the icons from sonic 2. If you look carefully, you will see the Icon for Hidden Palace Zone, a level that was "removed" from Sonic 2!This glitch makes your character play through all of their sprites super quickly. No reason to do this. It just looks funny.Step 1: first activate level select and debug mode. Go into level select and go into a level while holding A.Step 2: Press B to make sure you have debug mode. If not, go back and do it correctly.Step 3: Press A and B at the same time.Your character will play through all its sprites very quickly. Told you it had no point.Make your way to the end of Act 1 of Hydrocity Zone (Zone 2). When facing the mini-boss, keep yourself underwater until the water warning music plays. Then jump out of the water. The game should now be playing the mini-boss music from Sonic and Knuckles, which wasn't out at the time (the music was evidently included in Sonic 3 to make the backwards compatibility feature easier).In the Icecap Zone Act 1, when you come to a wall that only Knuckles can bust through, Hold the Down button until sonic or tails looks down, and the screen pans all the way down. Then Press up and jump at the same time. The screen will start to rotate, walk in the direction of the wall and you will walk right thru it. This only works on Act 1 of The Icecap Zone.UnlockablesCollect all 7 chaos emeralds to unlock the ability to become Super Sonic on the save file with them all collected. To transform, have 50 rings and press A, B, or C while in mid-air after jumping.UnlockableHow to UnlockSuper SonicCollect all of the chaos emeraldsSecretsManage to beat a stage at with your time at exactly 9:59 and you'll net yourself an easy 100000 points. When playing a level after enabling the level select cheat, pause the game, then press the C button to advance the game by one frame.On the level select menu, play sounds 01, 03, 05, 07. Highlight Special Stage 2 and press A + Start.Get up to Launch Base Zone. Sound any of the alarms, so that the Kamikaze birds come after you. Charge up a Super Sonic Dash in between the alarm, but do not let go of the button. The birds will continually crash into you. After about 30 seconds, you will have gained enough points to get an extra life. Continue the process for as many lives as you want.When playing any level which you have accesed using the cheat menu , pause the game and hold down B. Whilst B is held down , the game will play in slow motion mode. After entering the level select and debug code, you can use the debug to turn yourself into Super Sonic without getting all of the Chaos Emeralds. With the Debug On, go into any level and press Button B to turn yourself into a ring. Then press A to turn yourself into a monitor. Now, press button C to duplicate the monitor, and then B again to change back into Sonic. Jump on the monitor and you will become Super Sonic.CodesPunch in the code at the Sonic/Tails selection screen. You'll get a free emerald.EffectCodeFree EmeraldUp, Down, Up, Down, 1, 2, 1, 2, 1, 2Go the the title screen and punch in the code.EffectCodeLevel SelectUp, Up, Down, Down, Right, Left, Right, Left, StartPress Up, Up, Down, Down, Right, Left, Right, Left, 1 on the title screen. At the Sound Test screen, press down, down/right, right, 1 or 2 . Sonic will throw a fireballPress Down, Down, Up, Up, Left, Right, Left, Right, 1 at the title screen.UnlockablesGet the 5 Chaos Emeralds to see a special background during the credits,featuring Sonic and the Emeralds you found! (Only Sonic can get the Chaos Emeralds).UnlockableHow to UnlockSecret creditsGet the 5 Chaos emeralds in 1 play. (Can only be done as Sonic).Easter EggsEnter the Sound Test Menu, then press Down, Right, 1 (street fighter move) and Sonic will perform a Hadouken.SecretsSelect Sonic and press Up + Jump. While pressing those, continuously hold Up while jumping, and it Sonic will appear to be glittering. He will be invincible until he stops running his fastest.Go the the title screen and press Down, Down, Up, Up, Left, Right, Left, Right, 1, 2, Start. You should now have a sound test. Note that this code is often confused with the Level Select Code.CodesGo to "options" then "sound FX", and listen to the certain sounds to get their codes! You'll hear a sound to confirm them.EffectCodeDebug Mode (With this Code, pause and hold a and you\'ll be able to move Sonic anywhere!)0, 9, 0, 1, 6, 8Display Version Number0, 5, 0, 3, 6, 0High Gravity0, 3, 1, 9, 6, 8Level Skip (With this code, pause and press down to go to the next level)0, 2, 1, 5, 6, 6Low Gravity0, 4, 1, 9, 6, 4Medium Gravity1, 0, 1, 3, 6, 7Negative Colors0, 2, 2, 0, 6, 9Negative Colors AND Faster Music0, 9, 1, 2, 5, 4Reset Mode (With this code, pause and press 1+2)0, 1, 1, 7, 7, 3Reverse Gravity0, 8, 0, 7, 7, 1Slow Motion0, 4, 2, 9, 6, 4Start with 9 Lives0, 3, 1, 1, 5, 5Super Low Gravity0, 8, 2, 7, 6, 6Super Slow Motion0, 5, 1, 3, 7, 0Weak gravity1, 1, 1, 2, 5, 0At the options menu, enter the opposite of the level select code: C, Up, B, Up, A, Up, C, B, Down, C, A, Down, B, A, Down. Complete the code correctly and the credits will start immedeately.First, Access the Options from the title screen. On the Options Menu, take controller one and press these buttons in this order: A, DOWN, B, DOWN, C, DOWN, A, B, UP, A, C, UP, B, C, UP. If you did it correctly, you will hear a special sound. Go back to the title screen and hold button A and press START for Level 2, B and press START for Level 3, and C and press START to begin on level 4.Select the Sound FX option, then play one of the following sequences of sounds.EffectCode25% speed00 05 01 03 07 0050% speed00 04 02 09 06 04Fast Music00 04 02 05 05 07Free movement (Pause the game and press 1+2)00 09 00 01 06 08Huge Sprites00 02 01 01 06 06Reset Mode (Pause the game and press 1+2)00 01 01 07 07 03Reset to title screen00 05 02 08 07 00Reverse colors00 02 02 00 06 09Reverse colors + Fast Music00 09 01 02 05 04Scene View: 1st Bonus Stage01 01 01 01 04 09Scene View: And there comes Sonic and Tails...01 01 01 01 04 03Scene View: Bonus Screen01 01 01 01 04 08Scene View: Sonic, go ahead!!01 01 01 01 04 04Scene View: Title Screen01 01 01 01 04 01Scene View: Toxic Tools Boss01 01 01 01 04 07Scene View: Toxic Tools Screen01 01 01 01 04 05Scene View: Toxic Tools Stage01 01 01 01 04 06Scene View: Veg-O-Fortress rising01 01 01 01 04 02Show year and version00 05 00 03 06 00Stage Skip (Pause the game and press Down to skip stages)00 02 01 05 06 06Start with 9 lives00 03 01 01 05 05Strong gravity00 03 01 09 06 08Strong inverted gravity00 08 00 07 07 01Very weak gravity00 08 02 07 06 06Weak gravity01 01 01 02 05 00UnlockablesUnlockableHow to UnlockMulti-Ball StageCollect every ring in any stage.SecretsEnter the options screens and play these sounds in this order: 0, 2, 1, 1, 6, 6 Select the SFX (Sound Effects) option in the options menu and play the following sounds in order: 0, 2, 1, 5, 6, 6. The screen will shake to confirm you have entered the code correctly; press 1 + 2+ Start button when you are playing the game to activate the code.Go to the options menu and choose "Sound Effects." Then play tracks 0, 2, 1, 5, 6, and 6 in that order. If done correctly, the screen will rattle. Exit the menu and start the game. Press Start, 1 and 2 simultaneously to skip to the boss section of that level.Select the SFX (Sound Effects) option in the options menu and play the following sounds in order: 0, 4, 2, 5, 5, 7. The screen should shake to confirm that you entered the code in properly; now press 1 + 2 + Start button when you are playing the game to activate the code.In Level three, The Machine, there is a moving platform where you start which takes you to either side of the area. If you stand on the platform and press up or down, the platform will stop, allowing you to get a good look around or plan your jump carefully.Select the SFX option that can be found in the options menu and play the following sounds in order: 0, 9, 0, 1, 6, 8. The screen will shake to confirm that you have entered the code correctly; press 1 + 2+ Start button when you are playing the game to activate the code.SecretsIn the options screen, move towards the sound test area (and be careful not to change the default controller scheme). Enter the following list of numbers, and press the C button after setting each one: 009, 019, 010, 024, 011, 013, 006, 027, 006, 088, 003, 030 If done correctly, a sound effect says "Yes!" During gameplay (or in the options menu), hold the A button and then press Start to open the stage select menu.PrintIn Knuckles in Sonic 2 on the Tittle screen press the directional buttons in the following sequence UP, UP, UP, DOWN, DOWN, DOWN, LEFT, LEFT, LEFT, and then RIGHT start the game with the SQUARE button held down.|Submitted by EmoRoxas67When in Debug mode with sonic jump and do the insta-sheild and not a second later press X and sonic will be in mid air running all his sprites. For knuckles and tails its the same but a little harder.|Submitted by EmoRoxas67Example: When you begin try to land 3 purple beans vertically(upwards) then if you can try to get one green bean ontop, just one!! at first. then get atleast 3 more purple beans ontop of the green bean thats ontop of the stacked purples then on the side try to eliminate the green bean in the middle. then the greens will be freed, then the purple beans will fall and fuse then be freed, then your opponent will have about 6 or 8 clear beans fall into his side. this one is simple, and one of many combinations master them all and you'll be sure to win. you have to join atleast 4 beans of the same color for it to be freed visual example: p = purple beansg = green beans pppggpgpgrpyb|Submitted by EmoRoxas67To enter Debug Mode, play these sounds from the level select screen: 1, 9, 9, 2, 1, 1, 2, 4. Press Start and hold A. To start debugging, press B, then you can select any sprite in that level and put it on the screen. To select a different sprite, press A, and to place it on the screen, press C. Note that sprite selection is different from Zone to Zone. Also, instead of displaying the time elapsed, it displays the number of sprites currently on the screen.On Sonic 3 & Knuckles when your on Sky Sancturary when you battle Mecha Sonic he will be rushing and spindashing from one side of the screen just stay a step ahead of him be on opposite screen from him and when he comes bouncing your way don't jump but spin dash and don't let go he'll land on you and you will practically attack 3 times in 1.|Submitted by EmoRoxas67Go to jukebox in Options and input the following sequence using the SQUARE button: 14, 15, 18, 5, 13, 1, 3, 18, 15 and 16. After entering these numbers, start the game after pressing the SQUARE button with the cursor on any number from 1-6 in jukebox.|Submitted by EmoRoxas67Go to Sonic The Hedgehog 2 and play it,when you are at the menu,go to the options,and go to sound test.First,play the level select code(which is 19,65,09,17) and when you do you will hear the ring sound,second,play the following soundtracks(the music numbers): 01, 07, 07, 06, 08, 05, 11, 09 and when you do you will hear the chaos emerald sound.Then exit the options menu wile holding SQUARE.When you get to the menu keep holding SQUARE and select 1 player.You will get to the level select menu.Now before you select any level use the debug code(which is 1,9,9,2,1,1,2,4)Then use the All Chaos Emeralds code(which is 4,1,2,6).Then,hold SQUARE and select any level.And keep holding SQUARE until you get in the level you selected.While you are in that level change into a ring and give tails 100 rings or more than 100 rings and then jump.(seeing as 50 rings gives you Super Sonic)When you jump you will be transformed into hyper sonic.And while you are Hyper Sonic you will glow the color of the Chaos Emeralds and you are twice as fast as Super Sonic and you have those stars circling around you,and you have a motion trail behind you while you run(or fly).|Submitted by RyanTaylorGo to juke box in Options and input the following sequence using the SQUARE button: 3, 12, 17, 2, 2, 10, 2, 7, 7, and 11.|Submitted by EmoRoxas67Enter Mean Bean Machine game on the continue screen enter thefollowing: Level 2; Clear Bean, Blue Bean, Red Bean, Has Bean Level 3: Yellow Bean, Blue Bean, Purple Bean, Blue Bean Level 4: Red Bean, Purple Bean, Purple Bean, Clear Bean, Green Bean Level 5: Blue Bean, Clear Bean, Clear Bean, Has Bean, Level 6: Has Bean, Purple Bean, Clear Bean, Yellow Bean Level 7: Blue Bean, Red Bean, Clear Bean, Has Bean Level 8: Has Bean, Purple Bean, Yellow Bean, Blue Bean Level 9: Blue Bean, Has Bean, Yellow Bean, Purple Bean Level 10: Blue Bean, Yellow Bean, Red Bean, Green Bean Level 11: Purple Bean, Blue Bean, Clear Bean, Yellow Bean Level 12: Purple Bean, Blue Bean, Red Bean, Has Bean Level 13: Yellow Bean, Red Bean, Green Bean, Blue Bean|Submitted by EmoRoxas67The way to select the level you want for the mega drive version of Sonic the Hegdehog 1 you must, wait for the start menu to appear then once sonic appears press UP, DOWN, LEFT, RIGHT, then hold SQUARE and press START.|Submitted by LukeSullivanFrom the main screen, select Options. Select Sound Select and play sounds 19, 65, 9, 17, then push C. Press Start to return to the main screen, and when Sonic and Tails appear, hold A and press Start.Level 1: 3659 8960 3263 Level 11: 3454 5429 0879 Level 21: 4092 0771 1670 Level 31: 3897 4614 1116 Level 41: 2817 0087 0076 Level 51: 3298 8503 4428 Level 61: 3227 7149 4844 Level 71: 5073 2087 0844 Level 81: 5388 6203 6924 Level 91: 5183 2672 4541 Level 101: 4446 4119 1869 Level 111: 4251 7962 1309 Level 121: 4545 7330 3741 Level 131: 3610 2145 0173 Level 141: 3582 0287 7885 Level 151: 4053 1330 0413 Level 161: 2994 1551 3010 Level 171: 2788 8020 0626 Level 181: 3426 3362 1426 Level 191: 3188 7708 3570 Level 201: 4857 0971 9474 Level 211: 5338 9338 3826 Secret Level: 2340 2318 5760Sonic Spinball, in options do the following sequence: SQUARE, DOWN, X, DOWN, CIRCLE, DOWN, SQUARE, DOWN, SQUARE, X, UP SQUARE, CIRCLE, UP, X, CIRCLE, UP. After the last input hold down the SQUARE button and press the START button on the tittle screen to play Round 2.|Submitted by EmoRoxas67On the "How To Play" screen start the game while pressing UP, and holding the SQUARE and CIRCLE buttons down.|Submitted by EmoRoxas67Press and hold the SQUARE button held down during gameplay. WARNING it lowers your HP by alot each time you use it, works wonders on bosses.|Submitted by EmoRoxas67To select any level in Sonic The Hedgehog, press UP, DOWN, LEFT, RIGHT, you will hear a chime, then hold SQUARE and hit START. Do this on the title screen after the Sega logo screen and ANY level in the game will be open to select.Debug Mode To enter Debug Mode, play these sounds from the level select screen: 1, 9, 9, 2, 1, 1, 2, 4. Press Start and hold A. To start debugging, press B, then you can select any sprite in that level and put it on the screen. To select a different sprite, press A, and to place it on the screen, press C. Note that sprite selection is different from Zone to Zone. Also, instead of displaying the time elapsed, it displays the number of sprites currently on the screen. Level Select From the main screen, select Options. Select Sound Select and play sounds 19, 65, 9, 17, then push C. Press Start to return to the main screen, and when Sonic and Tails appear, hold A and press Start.Start a "no save" game. In Angel Island Act I, swing on a vine. Press LEFT, LEFT, LEFT, RIGHT, RIGHT, RIGHT, UP, UP, UP.To have two separate games of either the game gear titles "Sonic Drift" or "Dr. Robitnik's Mean Bean Machine", press Start on the second controler at the SEGA screen of their games as you would normally. But instead of selecting "Versus" for Drift, or "Gear to Gear" for Mean Bean, select different modes instead. So in Sonic Drift, two people could be playing completely different circuts, and in Mean Bean, one person could play Scenario Mode, and the other Puzzle Mode. If you choose to return to the game title in R1 mode however, both players will reset their games.Play 2 player mode on Sonic the Hedgehog 2, get the super sneakers item box, bust it open, then while the sneakers are still active loose a life, then you'll be in the beginning, and your sneakers will never run out until you get through the stage your playing. do this for any stage in 2-player mode.|Submitted by EmoRoxas67Make sure you have a save of Sonic Heroes on your memory card (Any save. You dont have to beat the game). After that, play SMC+ and go to the games section. After that, the game will tell you that they are now playable! Comic Zone - Get a save of Sonic Heroes. play SMC+, go to games, Game is now unlocked. The Ozze - Get a save of Sonic Heroes. play SMC+, go to games, Game is now unlocked. To unlock the "Hints" text for each game, keep it open for three hours. You don't have to play the game, just let it run. After three hours, exit out, and when you reenter the game, or check the Hints menu in the Options area, that game's hints will be available.When you initiate Sonic The Hedgehog 1, 2, 3, Sonic And Knuckles, Sonic 3D blast, Dr. Robotnic's Mean Bean Machine, or Sonic Spinball, the screen states that it is logging the game data. That indicates the game is logging in that you have initiated that game once. After initiating a game fifty times, it no longer shows that game-logging screen. It stops the logging sequence screen from ever starting a game again and from then on, just starts the Genesis program itself. To unlock a hidden game, you must start a particular Mega Collection game fifty times, continually exit it, then enter into the game repeatedly. Some hidden games do not necessarily require that you start up fifty times, but you eventually need to do so to unlock all the hidden games. Blue Spheres: Start Sonic The Hedgehog and Sonic 3D Blast twenty times each. Comix Zone: Have a saved game file from Sonic Heroes on your memory card. Flicky: Start Dr. Robotnic's Mean Bean Machine before reaching 50 times. Alternately, have a memory card in slot A with a saved game from another Sega game. Sonic 3 And Knuckles: Unlocked sometime in the process of starting Sonic 1, Sonic 3, Sonic And Knuckles, and Sonic 3-D Blast fifty times. Knuckles In Sonic 2: Unlocked in the process of starting Sonic Spinball and Sonic 2 fifty times. The Ooze: Have a saved game file from Sonic Heroes on the Xbox hard drive. Alternately, this game is unlocked in the process of starting Sonic Spinball and Sonic 2 fifty times. Ristar: Start the following games fifty times: Sonic The Hedgehog, Sonic The Hedgehog 2, Sonic The Hedgehog 3, Sonic And Knuckles, Sonic 2 And Knuckles, Sonic 3 And Knuckles, Sonic 3-D Blast, Sonic Spinball; and start Blue Spheres 30 to 40 times.To become Yellow Sonic, use the Debug Mode & Super Sonic cheats. Only make Sonic play. Then, start the game. Turn into Super Sonic. Then, spawn a TV thing using Debug Mode. Brake the TV thing, you'll be transported to the beginning of the level, but you won't Super Sonic, you'll be Yellow Sonic!(witch means you can get hurt) P.S. Also, if you try to turn into Ashura, you won't. Instead your eyes might become blue!|Submitted by KenFougereAll Cheats & Tips for PlayStation 2...All Cheats & Tips for All Systems...You can play them in the Sonic Mega Collection Games, but not inSonic Gems:i can go super sonic says:but you need to unlock sonic 3and knuckles that's what i had to do! Skip to main content Reddit and its partners use cookies and similar technologies to provide you with a better experience. By accepting all cookies, you agree to our use of cookies to deliver and maintain our services and site, improve the quality of Reddit, personalize Reddit content and advertising, and measure the effectiveness of advertising. By rejecting non-essential cookies, Reddit may still use certain cookies to ensure the proper functionality of our platform. For more information, please see our Cookie Notice and our Privacy Policy. You think to yourself, Do I have time to run into Marshalls quickly? You check the clock and see that it is already 6:30 pm. Oh no, they are probably going to close soon. So, What Time Does Marshalls Close-Open? Target is a retail powerhouse. With stores all across the country, it is a one-stop shop for everything from clothes to home goods to food. But what about people on assistance programs? Does Target take WIC? As customers continue to demand from retailers and shipping companies to post their package sooner rather than later, have UPS hopped on the bandwagon offering 7-day deliveries? Lets find out You accidentally dropped your flat-screen TV, and its completely broken. The good news is you can still get some money out of the broken television. But knowing where to go to get the best deal can be tricky Apple Pay is a digital wallet service that allows users to make payments with their Apple devices. It can be used at a variety of merchants, including gas stations. So, lets take a look at the Gas Stations That Take If you are having the family round for the holidays, then a trip to Ralphs is in order. With plenty of delicious food and treats available, it is the perfect place to do all your grocery and holiday shopping You will discover tips on crafting resume, cover letters, job applications, and valuable career advice from experts. Explore opportunities to earn money online and offline, freelancing skills, and smart financial strategies. Top articles on the most affordable and safe places to live, areas to avoid, Near Me Locator guides, property rentals, home sales. We share smart shopping tips, product reviews, and recommendations on how to save money while shopping. Discover exciting travel destinations, tips for planning your trips, and insights on making the most of your adventures. Top articles about companies, competitors, alternatives, business owners, their assets, and related industries. Our mission is to empower individuals with knowledge and practical guidance, helping them navigate the complexities of modern life. We are dedicated to providing valuable resources on a diverse range of topics, fostering personal growth, informed decision-making, and an enriched lifestyle. Our team is a passionate and diverse group of experts in various fields, committed to delivering high-quality content and insights to our readers. We take pride in our collaborative efforts, ensuring that our audience receives well-rounded perspectives and information across all our featured topics. Our vision is to create a vibrant and engaged community of lifelong learners, where individuals come to seek wisdom and share knowledge. We aim to be the go-to destination for those looking to expand their horizons and make informed choices in a rapidly evolving world. Skip to content Blue Sphere: Play 20 times of Sonic the Hedgehog and Sonic 3D Blast.Knuckles in Sonic 2: Play 20 times of Sonic the Hedgehog 2 and Sonic Spinball.Sonic 3 & Knuckles: Play 20 times of Sonic the Hedgehog 3 and Sonic & Knuckles.Flicky: Play 30 times of Dr. Robotnik's Mean Bean Machine.Ristar: Play 30 times of Blue Sphere, Knuckles in Sonic 2, Sonic 3 & Knuckles, and Flicky.The Ooze: Unlock all five of the games, or play Sonic Heroes.Comix Zone: Play the Sega Genesis games 50 times, or play Sonic Heroes. Sonic the Hedgehog: At the title screen, press , , and , and you'll hear a ring chime. Hold and press start.Sonic the Hedgehog 2: Go to options, and press the following tunes: 19, 65, 09, and 17, then you'll hear a ring chime. Go back to the title screen and hold and press start.Sonic the Hedgehog 3: In the Sega logo, press , , , , , , , , then you'll hear a ring chime.Sonic & Knuckles: In Mushroom Hill Zone, press , , , , , , , , , then you'll hear a ring chime. Hold and press start.Sonic 3D Blast: In the title screen, press , , , , , , , and , then press start.Sonic Spinball: Go to the options menu and press , , , , , , , , , , , , , , and .Knuckles in Sonic 2: Press , , , , , , , , , at the title screen, then you'll hear a ring chime. Hold and press start.Sonic 3 & Knuckles: In Angel Island Zone, press , , , , , , , , , then you'll hear a ring chime.Flicky: Hold , , , and press start.Ristar: Enter the code, ILOVEU.The Ooze: In the options menu, go to sound test, then press the button for each entry, 009, 019, 010, 024, 011, 013, 006, 027, 006, 088, 003, and 030, then you'll hear the line sound effect, "Yes!". Hold and press start.Comix Zone: In the Jukebox menu, press for the sounds, 14, 15, 18, 5, 13, 1, 3, 18, 15, and 6, then you'll hear the line sound effect, "Oh, yeah!". Sonic the Hedgehog: Press and hold , then press , , , , , , , and , then you'll hear a ring chime. Hold the button and press start.Sonic the Hedgehog 2: Press the following tunes, 01, 09, 09, 02, 01, 01, 02, 04 in the Level Select sound test, then hold and press start.Sonic the Hedgehog 3: In Level Select, hold and press start.Sonic 3 & Knuckles: In Mushroom Hill Zone, press , , , , , , , , , then you'll hear a ring chime. In Level Select, hold and press start. The other unlockables games are Sonic 3 & Knuckles, Knuckles in Sonic 2, Comix Zone, Ristar, Flicky, Blue Sphere (the Sonic 3 bonus game), and The Ooze. They must be unlocked by "playing" a game a certain amount of times. A "play" qualifies as selecting a game and then upon booting up, exiting back to the main Games menu. Each unlockable game has a criteria of selected games that must be played a certain amount of times in order to be unlocked, which is detailed in the "Cheats" section in Sonic Mega Collection Plus's GameFaqs page. Once you have fulfilled the criteria, exit back to the main menu of the disc (where Games and Extras are listed), and then go back into Games. If you have successfulled fulfilled an unlockable's criteria, you will get a message saying that game is now unlocked.

How to unlock all games in sonic mega collection plus ps2.

- http://parkettaspecs.hu/files/file/vurof-dukukajunarajo.pdf
- https://apaid.asia/ck_imgs/files/96629387564.pdf
- wuzuzofo
- http://www.hydro-tg.pro/upload/file/cb2bd76d-0e59-4f26-b6d9-5e9189107764.pdf
- meli